

TEACHERS COLLEGE

1

9

0

6









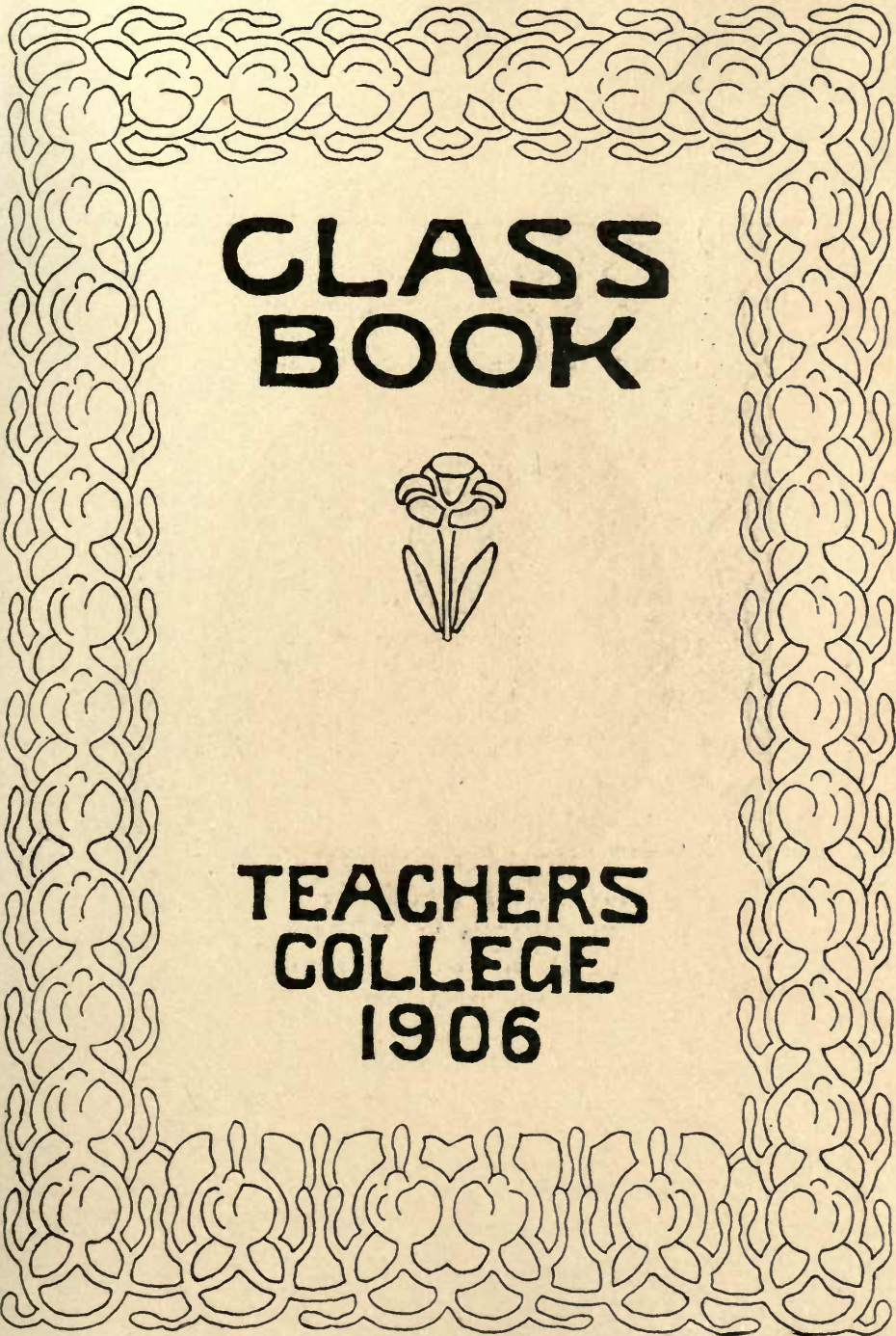

**CLASS
BOOK**



**TEACHERS
COLLEGE
1906**



Arthur W. Doer

Stack
Annex

00 ENG

501

0859

To

PROFESSOR ARTHUR WESLEY DOW

whose help and encouragement
made this book possible

5010859

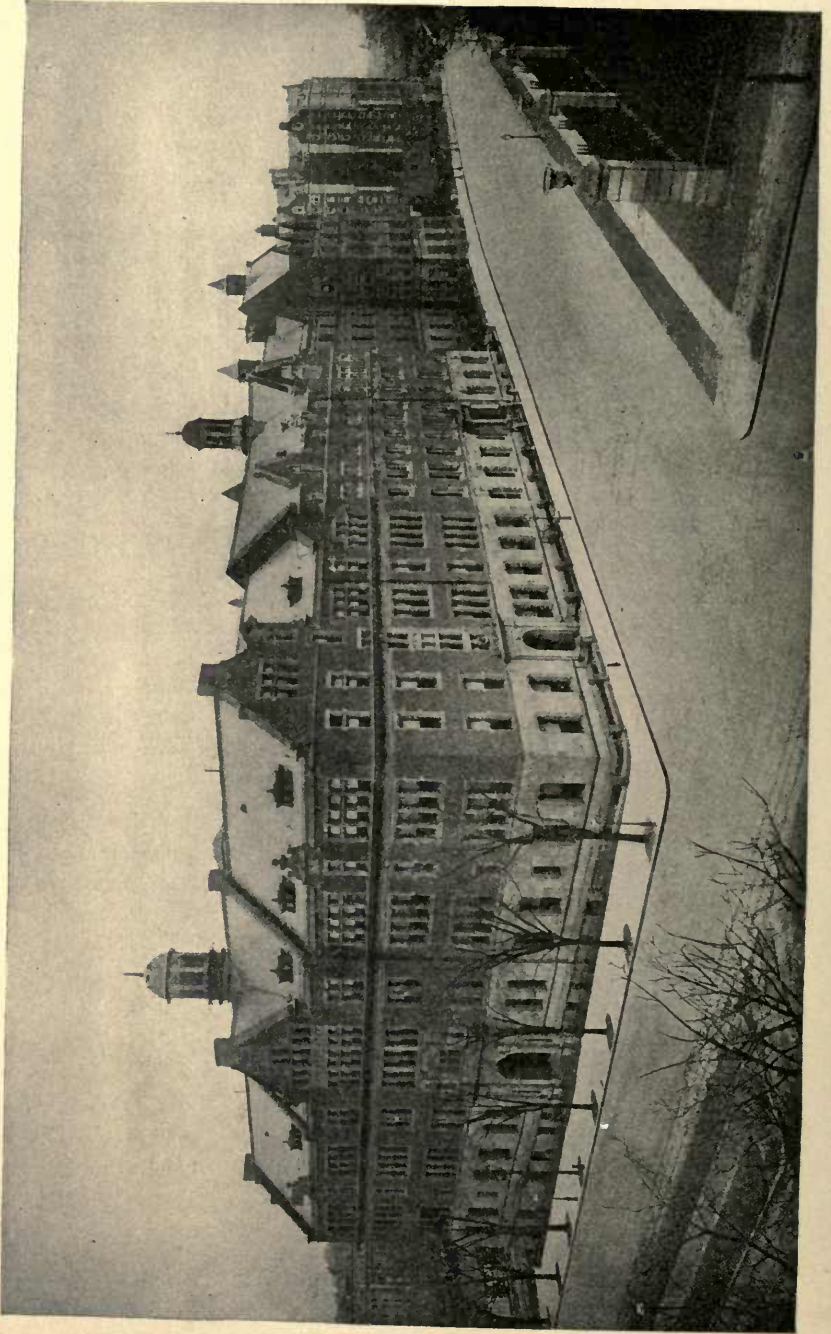

TEACHERS COLLEGE.

TEACHERS COLLEGE

GENERAL STATEMENT



TEACHERS College, founded in 1888, and chartered by the Regents of the State of New York in 1889, became in 1898 part of the educational system of Columbia University. The President of Columbia is President, *ex officio*, of Teachers College, while the College is represented upon the University Council by its Dean and an elected representative of its Faculty. The College maintains, meanwhile, its separate corporate organization, its Board of Trustees continuing to assume entire responsibility for its maintenance. Teachers College is thus included in the University system as the Division of Education, taking rank, as a professional school, with the Schools of Applied Science, Law, and Medicine.

The College affords opportunity for the professional training, both theoretical and practical, of teachers of both sexes for secondary, grammar, and primary schools, and kindergartens; of special teachers of such technical subjects as Domestic Art, Domestic Science, Fine Arts, Manual Training, Music, Nature Study and Physical Education; and the preparation of advanced students for work as principals, supervisors, and superintendents of schools; as heads of academic or educational departments in normal and teachers' training schools, and of educational departments in colleges and universities.

A two-years' Professional Curriculum, requiring for entrance the previous completion, at Teachers College or elsewhere, of two years of academic or technical training in advance of the usual requirements for college entrance, leads to the degree of Bachelor of Science in Education and the Bachelor's diploma in teaching. The courses in education offered by each department are both theoretical and practical, the College conducting, as a laboratory for experimental research, a system of especially equipped schools of observation and practice, with twelve hundred pupils from kindergarten to high school, inclusive.

Graduate curricula for advanced students lead to the Master's and Doctor's Diplomas in teaching and to the degrees of Master of Arts and Doctor of Philosophy with a major subject in Education. Such curricula provide work in Educational Psychology, the History and Philosophy of Education, Educational

Administration, Secondary Education, Elementary Education, Kindergarten Education and in research in the methods of teaching the various academic and technical subjects, supplemented by courses in other parts of the University.

Teachers who wish to supplement previous professional training are entered into these curricula with advanced standing, or into courses grouped especially for their needs.

Detailed information is given in the annual announcement, which may be had upon request.

COLLEGE STATISTICS

Resident candidates for degrees and diplomas	845
Candidates for Doctor's and Master's degrees.....	150
States represented	40
Foreign countries represented.....	8
One-half of the students are from 100 other Universities and Colleges.	
Three-fourths of the remainder are graduates of Normal Schools.	
Students from other parts of the University	240
Extension Students	1200
Pupils at Horace Mann Schools...	1000
Pupils at Speyer School.....	200





Joseph R. ...



FACULTY OF TEACHERS COLLEGE.

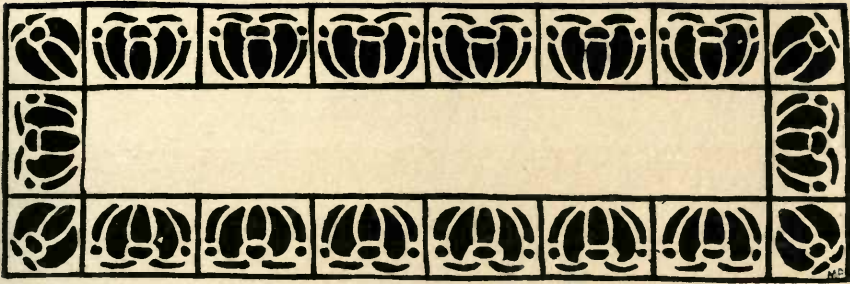

FACULTY 1905-1906

President,

NICHOLAS MURRAY BUTLER, LL. D.

Dean,

JAMES EARL RUSSELL, A. B., PH. D., LL. D.

Department.

JOHN FRANCIS WOODHULL, A. B., Ph. D.,	Physical Science.
JAMES MCKEEN CATTELL, A. B., A. M., Ph. D.,	Psychology.
FRANKLIN THOMAS BAKER, A. B., A. M.,	English Language and Literature.
EDWARD HOWARD CASTLE, A. B., A. M.,	History.
RICHARD ELWOOD DODGE, A. B., A. M.,	Geography.
HELEN KINNE,	Domestic Science.
FRANK MORTON MCMURRY, A. B., Ph. D.,	Elementary Education.
CHARLES RUSSELL RICHARDS, S. B.,	Manual Training.
SAMUEL TRAIN DUTTON, A. B., A. M.,	School Administration.
GONZALEZ LODGE, A. B., Ph. D., LL. D.,	Latin and Greek.
DAVID EUGENE SMITH, Ph. D., LL. D.,	Mathematics.
THOMAS DENISON WOOD, A. B., A. M., M. D.,	Physical Education.
PAUL MONROE, B. S., Ph. D.,	History of Education.
JULIUS SACHS, A. B., A. M., Ph. D.,	Secondary Education.
MARY SCHENCK WOOLMAN,	Domestic Art.
FREDERICK HENRY SYKES, A. B., A. M., Ph. D.,	English Literature.
EDWARD LEE THORNDIKE, A. B., A. M., Ph. D.,	Educational Psychology.
ARTHUR WESLEY DOW,	Fine Arts.
JOHN DEWEY, A. B., Ph. D.,	Philosophy.
FREDERICK REMSEN HUTTON, A. B., A. M., C. E.,	Ph. D., Engineering.
FRANCIS ERNEST LLOYD, A. B., A. M.,	Biology.
CHARLES EARL BIKLE, A. B., A. M.,	Mathematics.
CHARLES HUBERT FARNSWORTH,	Music.
ELIJAH W. BAGSTER-COLLINS, A. B., A. M.,	German.
LOUIS ROUILLION, A. B., A. M.,	Manual Training.
MAURICE ALPHEUS BIGELOW, B. S., M. S., Ph. D.,	Biology.
GEORGE LOUIS MEYLAN, B. S., M. D.,	Physical Education.
JOHN ANGUS MACVANNEL, A. B., A. M., Ph. D.,	Philosophy of Education.
HERMANN T. VULTE, Ph. B., Ph. D.,	Domestic Science.
CLYDE FURST, Ph. B., A. M.,	Secretary of the Faculty.
VIRGIL PRETTYMAN, A. B., A. M.,	Horace Mann High School
HENRY CARR PEARSON, A. B.,	Horace Mann Elementary School.

OFFICERS OF ADMINISTRATION

NICHOLAS MURRAY BUTLER, LL.D., *President of the University.*
JAMES EARL RUSSELL, LL.D., *Dean of Teachers College*
SAMUEL TRAIN DUTTON, A.M., *Supt. of Teachers College Schools.*
CLYDE FURST, A.M., *Secretary of the Faculty*
THOMAS D. WOOD, M.D., *College Physician*
F. A. GOETZE, *Superintendent of Buildings and Grounds*
LUCETTA DANIELL, *Directress*
JAMES H. CANFIELD, LL.D., *Librarian of the University*
ELIZABETH G. BALDWIN, *Librarian in charge of Bryson Library*
RUDOLF TOMBO, JR., Ph.D., *Registrar of the University*
LOUIS F. SNOW, Ph.D., *Registrar of Teachers' College*
CHARLES H. FARNSWORTH, *Organist*
ISABELLE L. PRATT, *Appointment Secretary*
HARRIET HAWLEY, *Secretary to the Dean*
JANE BERGER, *Assistant Secretary*

TRUSTEES

V. EVERIT MACY, *Chairman*
NEWBOLD MORRIS, *Secretary* MISS GRACE H. DODGE, *Treasurer*

SPENCER TRASK	ARCHER M. HUNTINGTON
WILLIAM F. BRIDGE	JAMES E. RUSSELL, LL.D.
PETER B. OLNEY	MRS. FREDERICK F. THOMPSON
B. TALBOT B. HYDE	NICHOLAS MURRAY BUTLER, LL.D.
JOSEPH MILBANK	ROBERT C. OGDEN, LL.D.
SETH LOW, LL.D.	WALTER H. PAGE, PH. D.
MISS ANNIE B. JENNINGS	HOWARD VAN SINDEREN
JAMES SPEYER	FRANK R. CHAMBERS

EXECUTIVE COMMITTEE

V. EVERIT MACY, *Chairman*
MISS GRACE H. DODGE NICHOLAS MURRAY BUTLER
NEWBOLD MORRIS FRANK R. CHAMBERS
JAMES SPEYER SPENCER TRASK

FINANCE COMMITTEE

JAMES SPEYER, *Chairman*
MISS GRACE H. DODGE SETH LOW
V. EVERIT MACY SPENCER TRASK

EDUCATION COMMITTEE

WALTER H. PAGE, *Chairman*
MISS ANNIE B. JENNINGS JAMES E. RUSSELL
ROBERT C. OGDEN MRS FREDERICK F. THOMPSON
HOWARD VAN SINDEREN

SPEYER SCHOOL

JAMES SPEYER, *Chairman*
B. TALBOT B. HYDE JOSEPH MILBANK JAMES E. RUSSELL

In Memoriam

MARY DUNCAN RUNYAN

Professor of

Kindergarten Education 1897-1905

Died 1905

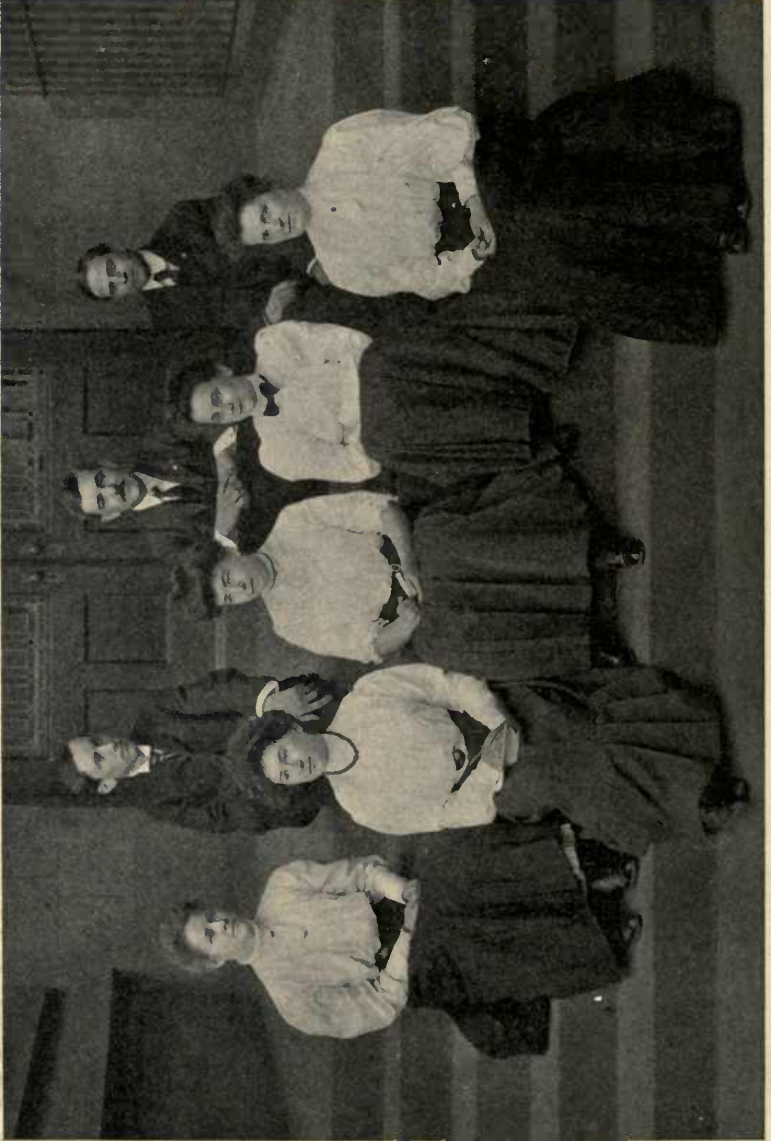

CLASS BOOK COMMITTEE.

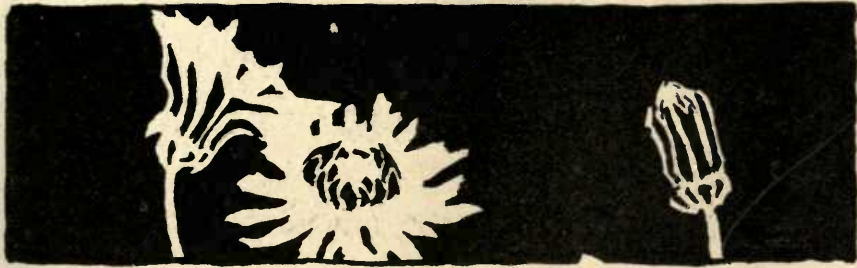

CLASS BOOK COMMITTEE

HENRY NELSON MOORE, *Chairman*

HOWARD B. BERRY

DANIEL L. BURKE

FLORA LOUISE CUTTING

HELEN DONOVAN

ABBY STOUT HOWELL

CATHERINE MACDONALD

MARION TREAT

LOUISE WAUGH



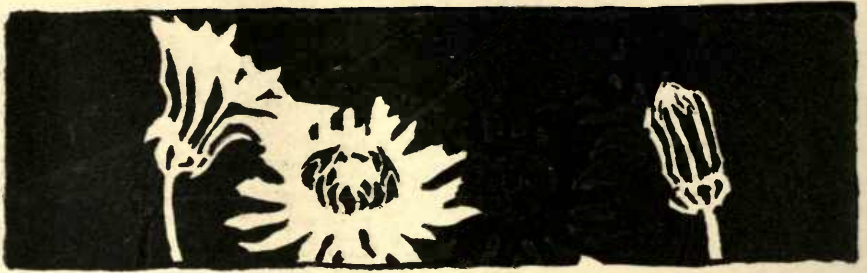

THE Class Book Committee wishes to thank the various members of '06 whose hearty cooperation has contributed so largely to the success of this book.



College Organizations

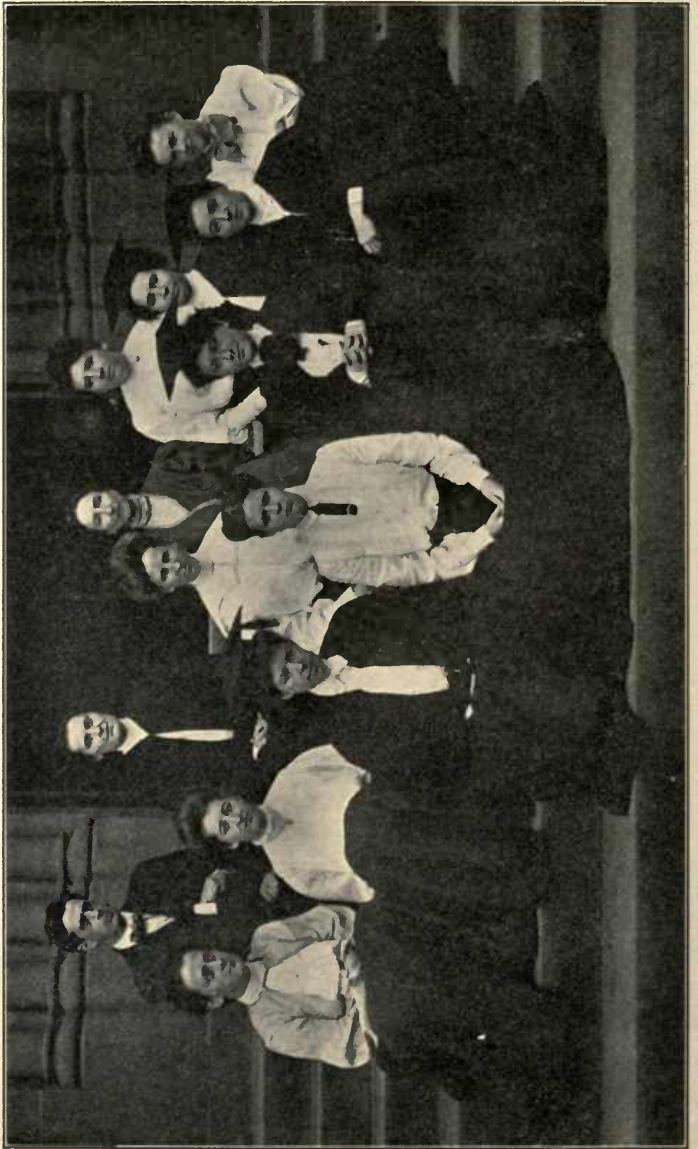

STUDENTS' EXECUTIVE COUNCIL.



STUDENTS EXECUTIVE COUNCIL

OFFICERS

President MARION TREAT

Secretary and Treasurer ISABEL CARR THOMAS

LOUISE WAUGH

ALICE HAYNES

MARY P. SIMMONS

JESSAMINE CHAPMAN

HELEN E. COOPER

ABBY STOUT HOWELL

HELEN F. THOMPSON

MARGARET REED

REBECCA P. MEADE

FLORA CUTTING

WILLIAM T. FLETCHER

ALVA WALKER STAMPER

LUCETTA DANIEL (*Faculty Representative*)





Phillips Brooks Guild

OFFICERS

President,

REBECCA PAULDING MEAD

Vice-President,

MARY WALTER.

General Secretary,

JEAN SMYTH.

Secretary,

ALICE L. MARSH.

Treasurer,

ETHEL PEYSER.





MEMBERS

JULIA ABBOT
JENNIE L. ACKLES
ANNIE S. ANDERSON
SUSIE F. ANDERSON
BESSIE M. BATES
JANE C. BERGER
ALMA L. BINZEL
FAY R. BLACKFORD
EDITH BLACKMAN
ANNA P. BROOKS
BERTHA L. BLOOMELL
MABEL T. BURNHAM
EMMA S. BUTLER
EVELYN CALEF
JESSAMINE M. CHAPMAN
LAURA G. COLEMAN
GRACE CORNELL
ANNA M. COOLEY
HELEN E. COOPER
EDNA COULTER
M. BERTHA CHRISMAN
H. MARY CUSHMAN
FLORA L. CUTTING
MARTHA G. DAVIS
LUCETTA DANIELL
HELEN M. DAY
JOSEPHINE M. DE BOER
MARY F. DENNIS
IDA L. DONALDSON
BEULAH DOUGLAS
CLARA M. DOUGLAS
GRACE DRUMMOND
MARJORY DUNBAR
CAROLINE J. DURKEE
LIDA B. EARHART
ANITA M. EARL
FRANCIS C. ELLIOT
LOUIS M. FISHER
MARY B. FLETCHER
ELIZABETH F. FREEBORN
JULIA A. GALLUP

THEODORA GEORGE
AMY ALLISON GRANT
WILLYSTINE GOODSSELL
MILDRED R. GOULD
ESTELLE M. HALLOCK
ELIZABETH HARCOURT
GRACE AILEEN HARRINGTON
KATHARINE S. HOBART
ELIZABETH G. HOLMES
LAURA W. GOLDSMITH
ELSIE R. HORN
MARY S. HORTON
ABBY S. HOWELL
JEAN HUTCHISON
MARY B. HYDE
FRANCES JENKINS
ISABELLA E. JEWELL
LIZZIE JONES
SIDNEY S. JONES
JEAN M. KENNEDY
EULA M. KINKAID
HELEN KINNE
EFFIE KINNISON
ANNA E. KUESEL
GERTRUÉE P. LAWSON
JULIE P. LEAVEN
MARY L. LESTER
HELEN L. LISLE
ADA M. LOCKE
MABEL M. LUTES
ANNA L. MACDOWELL
CATHERINE MACDONALD
CATHERINE L. MADDOCK
FRANCES E. McRAE
MAUD MARCH
ALICE L. MARSH
AUGUSTA S. MARTINI
REBECCA P. MEADE
ELIZABETH N. MILLER
MARY MORIARTY
GRACE L. MORRISON

ADA M. MURDOCK
 BRUNETTE F. NASSAU
 MRS. ANNABEL NATHANS
 EMMA A. NELSON
 HELEN NEWPHER
 ALICE MAY OBER
 SADA O'BRIEN
 HELEN W. ORCUTT
 BESSIE ELLEN OUTTERSON
 HARRIETT M. PACKARD
 S. G. PATTESON
 KORENE PENDLETON
 VENITA PENDLETON
 ISABELLE C. PERCY
 AURILLA J. PERRY
 ETHEL P. PEYSET
 CLEMENTINE M. PIERSON
 MARGARET M. PINCKNEY
 ANNA POOTS
 ELVA L. PORTER
 LUCY LEE POWELL
 ISABELLE L. PRATT
 IDA W. PRENTIC
 IRIS PROUTY
 MATILDA G. REA
 MARY L. READ
 HELEN M. REYNOLDS
 VIRGINIA C. REYNOLDS
 CHARLOTTE A. ROGERS
 ELIZABETH ROBINSON
 LOTTA B. BUSSAK
 MINNETTA F. SAMMIS
 ANNIE C. SARGENT
 MRS GEORGE C. SAVAGE
 AMY SCHUSSLER
 MRS. MIRIAM F. SCOTT
 MARY P. SIMMONS
 NELLIE G. SMALL

JEAN SMITH
 YETTA SHONINGER
 LUIDA C. SMITH
 CAROLINE E. STACKPOLE
 LUCILE H. STIMSON
 RUTH K. STOWELL
 ADELAIDE B. STRYKER
 JULIE E. SULLIVAN
 JUNE TASCHE
 ISABEL C. THOMAS
 HELEN F. THOMPSON
 MARION TREAT
 EDITH M. TUFTS
 GRACE T. UTTER
 MARY B. VAIL
 MAY B. VAN ARSDALE
 JEANNETTE VAN GORDEN
 EDITH VERY
 ELIZABETH C. VON SALTZA
 MARY V. WALKER
 ELIZABETH WALKER
 MAUDE P. WAND
 RUTH P. WARD
 JEANNETTE B. WARDLAW
 ANNA T. WARING
 LOUISE WAUGH
 M. T. WHITLEY
 GRACE M. WHITTEMORE
 CLAIRE L. WILBUR
 EDITH WILKINSON
 CORA B. WILLIAMS
 MABELLE WOODRUFF
 SARAH J. WOODWARD
 MARY S. WOOLMAN
 ANNIE CORNING WRIGHT
 HARRIET E. WYCKOFF
 ELIZABETH D. YOUNG
 LAURA A. ZERBE

SOCIAL COMMITTEE

MARY V. WALTER, *Chairman*

JUNE TASCH	ADELAIDE STRYKER
HELEN COOPER	MARY HORTON
FRANCES SEWARD	SARAH WOODWARD

BIBLE STUDY COMMITTEE

MILDRED GOULD, *Chairman*

EDITH VERY
 FRANCES ELLIOTT



Y. M. C. A.

OFFICERS

President,

W. T. FLETCHER.

Secretary,

A. J. JONES.

Treasurer,

H. B. BERRY.

General Secretary,

J. H. HIGHSMITH.



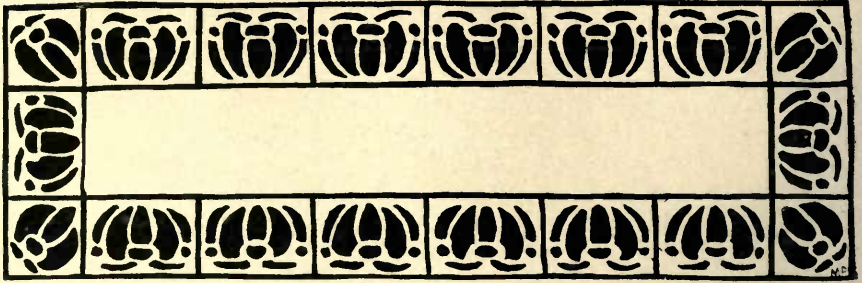

MEMBERS

Wm. A. AERY,	A. J. JONES,
B. R. ANDREWS,	P. H. LINN,
H. B. BERRY,	J. N. LOBDELL,
D. L. BURKE,	G. R. LOMER,
H. C. BRANDON,	H. C. LOTT,
A. E. BLEND,	C. A. MATHEWSON,
G. W. CHENEY,	H. N. MOORE,
R. G. CONKLIN,	Jos. MONSKY,
P. E. DAVIDSON,	T. NA KAMURA,
I. W. DRIEHAUS,	J. W. OLIVER,
F. A. DE GRAFF,	W. D. ROOT,
L. L. FRIEND,	J. W. REID,
W. T. FLETCHER,	A. W. STAMPER,
A. GALEWSKI,	G. D. STRAYER,
H. L. HARRIS,	A. A. SNOWDEN,
J. W. HECKERT,	J. R. SWENSON,
J. H. HIGHSMITH,	W. F. SCHMIDT,
J. L. HENDERSON,	E. A. TURNER,
A. HALSTED,	E. S. WHITIN,
L. A. HATCH,	WILL. WHITNEY,
	W. M. ZUMBRO.

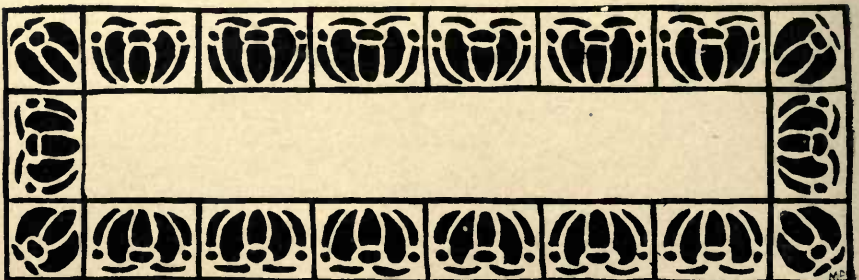

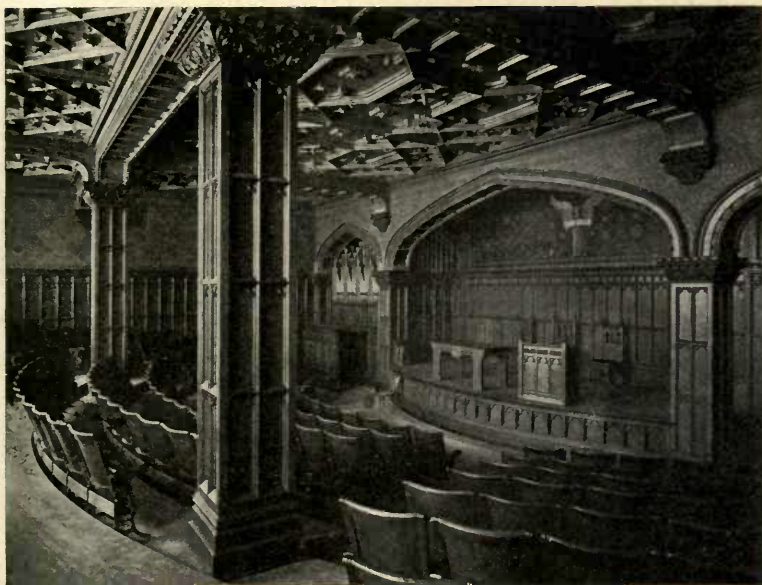

MILBANK CHAPEL, TEACHERS COLLEGE.

COMMITTEES

PHILLIPS BROOKS GUILD

CATHERINE MACDONALD
ELIZABETH VON SALTZA
ABBY STOUT HOWELL
JULIE SULLIVAN
MARY CASHEN

YOUNG MEN'S CHRISTIAN ASSOCIATION

WILLIAM D. ROOT
WILLIAM ANTHONY AERY
HENRY NELSON MOORE



GRADUATE CLUB

OFFICERS—1905-06

FIRST TERM

President

MR. A. J. JONES

Vice-President

MR. W. T. FLETCHER

Secretary

MISS IZORA SCOTT

Treasurer

MR. I. W. DRIEHAUS

EXECUTIVE COMMITTEE

MR. J. H. HIGHSMITH

MR. W. A. AERY

MRS. M. A. WALKER

SECOND TERM

President

MR. A. W. STAMPER

Vice-President

MR. F. G. BONSER

Secretary

MISS FRANCES JENKINS

Treasurer

MR. L. A. HATCH

EXECUTIVE COMMITTEE

The above named officers and

MR. W. A. AERY

MR. J. A. MCKNIGHT

MISS L. B. EARHART





MEMBERS OF GRADUATE CLUB

MR. W. A. AERY	MR. J. A. MCKNIGHT
MR. B. R. ANDREWS	MR. C. A. MATHEWSON
MISS A. M. BODKIN	MR. C. R. MAXWELL
MR. F. G. BONSER	MR. G. V. MAYS
MR. J. A. BURRUS	MR. T. NAKAMURA
MISS H. I. CARTER	MISS E. H. NORTHRUP
MR. H. T. COLEMAN	MISS H. C. PALMER
MISS LAURA COLEMAN	MR. W. J. REID
MR. P. E. DAVIDSON	MR. W. C. REUDIGER
MR. J. J. DOSTER	MR. D. W. ROOT
MR. I. W. DRIEHAUS	MISS IZORA SCOTT
MISS L. B. EARHART	MR. FONG SEC
MR. W. T. FLETCHER	MISS NELLIE GROSVENOR SMALL
MISS M. B. FLETCHER	MR. D. S. SNEDDEN
MR. F. A. GARDNER	MR. A. A. SNOWDEN
MISS THEDA GILDEMEISTER	MR. A. W. STAMPER
MISS WILLYSTINE GOODSSELL	MISS ROMICH STEVENS
MISS N. HART	MR. W. C. STONE
MR. L. A. HATCH	MR. ALBERT STOTLAR
MRS. L. A. HATCH	DR. G. D. STRAYER
MISS H. F. HIBBARD	MR. J. R. SWENSON
MISS HELEN HILL	MR. E. A. TURNER
MR. J. H. HIGHSMITH	MR. HARLAN UPTGRAFF
MISS F. JENKINS	MRS. M. A. WALKER
MISS HELEN LOUISE JOHNSON	MISS EDITH WILKINSON
MR. F. C. JOHNSON	MR. J. A. WILLIAMS
MR. A. J. JONES	MISS SARAH JONES WOODWARD
MR. J. J. LOTT	MR. J. K. VAN DENBURG
MR. F. C. MCGILL	MR. W. M. ZUMBRO



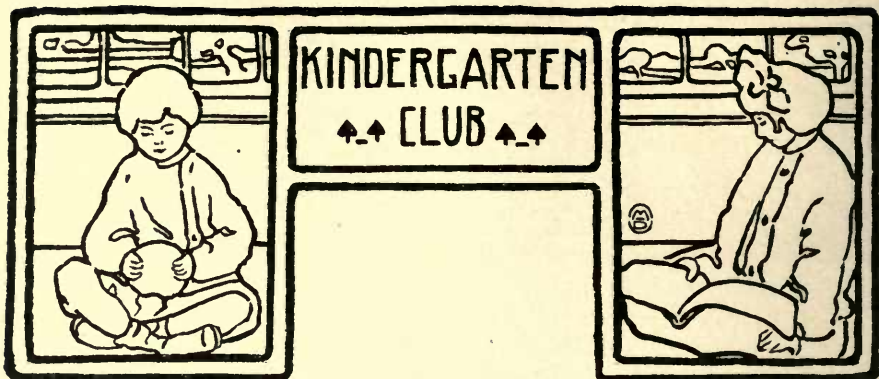

OFFICERS

PresidentMISS ALICE F. HAYNES
SecretaryMISS ALICE A. KIMBALL
TreasurerMISS EDITH CHAPMAN

MEMBERS

MARIE CACERES	SALLY ALLEN REED
LOUISE SMITH	PATTY S. HILL
MARY L. DREW	ALEXINA G. BOOTH
KJERSTEN NIELSEN	GENEVRA M. MINER
GERTRUDE DAY	HELEN GORDON
ELIZA SUENSON	ELIZABETH D. YOUNG
ISABEL G. DONNELLY	LUELLA A. PALMER
ELIZABETH ASHBY	META ELOISE BEALL
ELIZABETH M. ROBINSON	ESTELLA TERRY WEEKS
ELIZABETH G. HOLMES	MARIE LONG
GENEVA L. BOWER	HARRIETTE M. MILLS
BESSIE H. SMITH	JUNE TASCHE
ELMIRA TAYLOR	EMMA GRANT
MARY B. BELCHER	LOUISE C. SUTHERLAND
ZATELLE COCTIKYAN	EDITH BLANCHARD
CAROL BROWN	ISABELLE THOMAS
MARIE E. FLYNN	ALMA BINZEL
GOERTUER OWEN	BELLE THOMAS

GRACE AILEEN HARRINGTON



OFFICERS

President JESSAMINE CHAPMAN
Vice-President EDITH BLACKMAN
Secretary LILLIE ASH
Treasurer JANE FALES

MEMBERS

F. ELIZABETH CROWELL	ANNA K. FLINT
MISS DURKEE	EDITH BLACKMAN
ALICE L. SMITH	CHARLOTTE A. WAITE .
ISABELLA JEWELL	MARY D. SWARTZ
JESSIE BELYEA	JEAN M. KENNEDY
ELIZABETH HARCOURT	C. BELLANTONI
MARY L. LESTER	M. BERTHA FLETCHER
ANNA T. WARING	EVELYN CALEF
MRS. CLARA G. PETT	FRANCES ELLIOT
PEARL MACDONALD	ANITA M. EARL
HELEN MARION DAY	L. G. DEETER
AURILLA J. PERRY	GRACE DRUMMOND
SARA P. STRONG	MARY SIMMONS
ELEANOR WINEBUSH	ELSIE R. HORNE
ELIZA BENTON	FLORENCE PRAY
MRS. M. L. FURST	A. C. SARGENT
MABEL M. LUTES	KORENE PENDLETON
ADELAIDE STRYKER	HETTIE M. ANTHONY
MARION TREAT	ALICE OBER
LAURA B. WHITTEMORE	MARY B. VAIL
LOUISE WAUGH	MARGARET WHITTEMORE
LUCY VAN COTT	JESSAMINE CHAPMAN
WINIFRED REININGER	MISS HELEN KINNE
	LILLIE M. ASH

The Club is composed of students in the Domestic Science, Domestic Art and Hospital Economic Departments.



DRAMATIC CLUB

<i>President</i>	ABBY STOUT HOWELL
<i>Vice-President</i>	LOTTA B. RUSSAK
<i>Secretary</i>	MARJORIE DUNBAR
<i>Treasurer</i>	FORREST A. DE GRAF

PLAY COMMITTEE

CATHERINE MACDONALD
 MARTHA DEAN
 MARY PILKINGTON SIMMONS
 ELIZABETH VON SALTZA

MANDOLIN CLUB

MARION TREAT
 ETHELWYN MILLER
 GUSSIE BRONNER
 LAURA C. COLEMAN
 CHESTER ARTHUR MATHEWSON
 HOWARD B. BERRY
 HENRY NELSON MOORE



COLORS—*Red and White*

OFFICERS

President : MRS. M. A. WALKER
Vice-President MISS LAURA COLEMAN
Secretary MISS LILLIE M. ASH
Treasurer MISS MAY PHILLIPS

MEMBERS

M. E. BEALL	M. L. POLLITZER
EDNA COULTER	L. L. POWELL
LILLIE M. ASH	V. REYNOLDS
OLIVE CUNNINGHAM	L. J. TUTTLE
MARY K. DREW	A. S. ANDERSON
MILDRED GOULD	KORENE PENDLETON
M. HALSEY	VENITA PENDLETON
SUSIE JONES	H. ANTHONY
LENA LAWSON	LAURA COLEMAN
M. LIVERMAN	JANE WILLIAMS
H. MANDEVILLE	MRS. SHIEB
GRACE PALMER	G. HARRINGTON
E. S. WHALEY	L. MORRISON
M. K. DANIEL	E. S. TUCKER .
E. HAAS	MISS HOOD
M. JONES	GAY BLACKFORD
M. McCLELLAND	MISS DURANDO .
A. L. McDOWELL	RHEA DALLAS
C. A. ASHCROFT	M. ROUSE
E. L. BARRIS	S. WALLACE
L. BLACKBURN	MRS. NATHANS
E. COULTERS	SARA CULL
M. F. COWLES	F. ROSENFELDER
L. FALLS	ANNIE ROTHENBERG
E. FALLS	E. RUSK
S. G. PATTERSON	DEAN SMITH
M. A. WALKER	L. B. HARDWICK
MAE PHILLIPS	EDITH THOMPSON
M. PICKNEY	B. WALKER

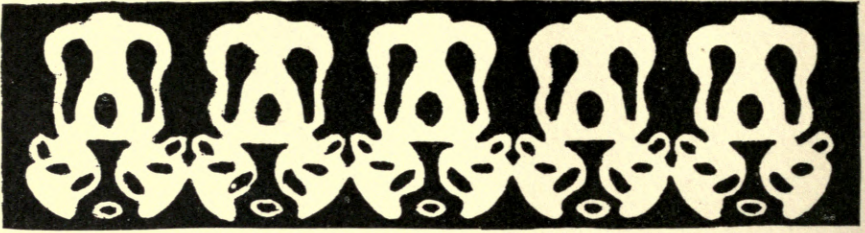

SENIOR CLASS OF THE PHYSICAL EDUCATIONAL
DEPARTMENT

President ANNA FRANKLIN STRICKLAND
Secretary and Treasurer JULIE E. SULLIVAN

MEMBERS

CARRIE VAN RENSSELAER ASHCROF
GRACE E. DENNY
LOUISE FISHER
LULU G. GILL
BELLE HUNTINGTON
MAY SHIELDS McCULLY
HELEN NEWPHER
CHARLES W. SAVAGE, A.M.
ARTHUR SCHUMAKER, M.D.
ELSIE STEIBRITZ
ANNA FRANKLIN STRICKLAND
JULIE E. SULLIVAN
GRACE TAMAGNO
LOUIS R. WELZMULLER, M.D.



Fraternities



TAU DELTA PI

LOUISE WILKINSON GAVEY, '03
MARTHA LOFTUS, '03
MILDRED GOMEZ AUSPACHER, '04
CAROLINE E. KIEL, '04
WINIFRED MUNCKINZ, '04
MINNIE L. STEELE, '04
ETHEL B. ALLEN, '05*
FLORENCE K. GRISWOLD, '05
HELEN GRAZIELLA DEACON, '06
DOROTHY KNAPP, '06
LOTTA B. RUSSAK, '06
LOUISE WAUGH, '06

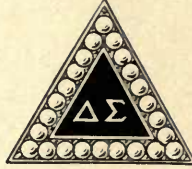

DELTA SIGMA

ETHEL ROSE PEYSER, '05
EDITH BLANCHARD, '06
IDA L. DONALDSON, '06
ABBY STOUT HOWELL, '06
CATHERINE MACDONALD, '06
VENITA PENDLETON, '06
CAROLINE E. STACKPOLE, '06
LUCILE HINCKLE STIMSON, '06
ADELAIDE BEVERLY STRYCKER, '06
MARION TREAT, '06
ELEANOR SELDEN TUCKER, '06
FRANCES WEEMS, '06
ROSALBA DE ANCHORIEZ, '09
FLORENCE FERRIN, '09
EDITH TORREY GRANT, '09
GERTRUDE PRINGLE LAWSON, '09
KORINE PENDLETON, '09
SARAH WOODWARD, '09



ZETA THETA PI

LAURA BRAINARD WHITTEMORE
HELEN NEWPHER
JANE THERESA FALES
ELIZABETH LINCOLN RUSSELL
JULIA WADE ABBOT
HELEN LOUISE LISLE
ALMA LOUISE BINZEL
ELIZABETH SUSAN DIXON
ISABEL CARR THOMAS
MARY FLORENCE DENNIS
FLORA LOUISE CUTTING
EDITH DEBORAH DIXON
HELEN DONOVAN
GRACE MARGARET WHITTEMORE
ALICE DE CAMP CONGER
IDA WOODWARD PRENTICE

GRACE ELSIE JENKINS
MARION LIVINGSTON HENDERSON
JANE WHEELER BRUSH
SUSAN ADELE LATHROP
ISABELLA M. COOPER
GRACE EDITH CARSON
EDNA MAY MOORE
DELLA LOUISE CONGER
KATHERINE BOWDITCH OWEN

Classes



A.S.H. '06



CLASS PICTURE, 1906.

1906

CLASS COLOR—*Yellow*

CLASS FLOWER—*Daffodil*

OFFICERS

<i>President</i>	LOUISE WAUGH
<i>Vice-President</i>	HELEN DONOVAN
<i>Secretary</i>	DANIEL L. BURKE
<i>Treasurer</i>	HOWARD B. BERRY

SENIOR CLASS

EVA ADELENE ACKEN	EDITH D. CHAPMAN
JESSIE BLANCHE ADAMS	EMMA AUGUSTA CHAPMAN
AGNES CECILIA ALLAN	JESSEMINE MAY CHAPMAN
MARGARET ALTERTON	GEORGE WALKLEY CHENEY
ANNIE STUART ANDERSON	FAITH DELATOUR CHIPPERFIELD
SUSIE FARLEY ANDERSON	M. BERTHA CHRISTMAN
LILLIE MAY ASH	ANNA MANSFIELD CLARK
CARRIE VAN RENSSELAER ASH-CROFT	MARY ELEANOR CLARE
JOHN AVENT	LINDA CLARK-SMITH
LILIAN BACK	AMELIA COHEN
ELIZABETH LOVERING BARRIS	LAURA GAUNT COLEMAN
HARRY KENDALL BASSETT	JESSIE PARSONS CONDIT
SARAH LOVELAND BATES	EDNA COALTER
FLORENCE EMILY BELL	INA FOOTE COWLES
HOWARD B. BERRY	ELLA E. CRANE
ALMA LOUISE BINZEL	ANNIE STURGIS CROWELL
GAY ROBERTSON BLACKFORD	CATHERINE ELIZA DARRIN
LOUISE POWELL BLACKBURN	MARY ELIZABETH SPENCE DAVIDSON
EDITH BLACKMAN	HELEN GRAZIELLA DEACON
ANNAH PRENTICE BLOOD	MARTHA ELIZABETH DEAN
CARRIE LOUISA BOICE	LILE G. DEETER
CHESHIRE LAWTON BOONE	FORREST ALLISON DEGRAFF
CARL BRANDS	GRACE ELLA DENNY
ETHEL C. BRATTON	MARY FLORENCE DENNIS
ELIZABETH RANDALL BRAUTIGAN	LOUIS DEWITT DEYO
GUSSIE FOX BRONNER	ELIZABETH S. DIXON
ANNA PAMELA BROOKS	HELEN DONOVAN
BERTHA LILLIAN BROOMELL	LOVENIA ADELE DORSETT
FRANK CORNISH BROWN	JAMES JARVIS DOSTER
MARY ANNA BROWN	BEULAH DOUGLAS
MABEL EMMA BROWNE	EVELYN M. DRUMMOND
JENNIE MARY BRUCE	ANNIE VREDENBURGH DUNN
MURRAY BRUCE	EDWARD J. DUNN
DANIEL LAWRENCE BURKE	GEORGE STUART DUNN
HYMAN C. CAROLINE	ANITA MILLS EARL
HARRIETT IRENE CARTER	LUCY PUTNAM EASTMAN
MOLLIE CASHEN	CECILE EICHBAUER

FRANCES COTTRELL ELLIOTT
MATHILDA ERNST
ELIZABETH GRACE EVANS
RUTH DEANE FAIRCHILD
JANE THERESE FALES
LAURA FALLS
MARY ELIZABETH FALLS
CECILIA FEIGENBAUM
ROBERT ANTHONY FERRARI
LOUISA MARION FISHER
EDWARD AUGUSTUS FITZPATRICK
ANNA KATHERINE FLINT
MARIE LOUISE PAUL FONTAINE
AUGUSTA FORTMAN
FLORENCE ELIZABETH FOSHAY
ELIZABETH JOHNSON FREEBORN
CAROLYN JOSEPHINE GADDIS
ADA ROSE GALLAHER
MARIE GELBACH
LULU GENEVIEVE GILL
HELEN GORDON
ELIZABETH GOWANS
CLARA PALMER GROS
GEORGE WASHINGTON HAFFEY
CAROLINE DUMONT HALL
ESTELLE M. HALLOCK
ANNA BINGHAM HAMMOND
RUTH HARDING
GRACE AILEEN HARRINGTON
ALICE GALACAR HASKELL
CLARA ROSE HATHEWAY
ALICE FENTON HAYNES
JESSIE ELIZABETH HAYNES
JULIA AVA HILL
HERMANN HIRSCH HOEXTER
ELIZABETH GLEASON HOLMES
MARY CHALMERS HOOD
FLORENCE HOUSE
ABBY STOUT HOWELL
SYLVIA IRVING
BERTHA CLARKSON JAMES
CORINNE MARIE JENNINGS
HARRIETT HANKS JONES
MARY ELLEN JONES
DAVID H. JOSEPH
JEAN MELINDA KENNEDY
MAUDE IDALIA KERNS
ALICE APPLETON KIMBALL
EULA MAE KINKAID
MARY LOIS KISSELL
HENRY JAMES KLINE
ETHEL MAY KNOX
ELSIE KOHUT
MARY LOUISE LESTER

BESSIE LENA LEWIS
FLORENCE P. LILIENTHAL
JEANNETTE FANNIE LONDON
KATHRYN MARIE LONG
AUGUSTUS LUDWIG
MABEL MADELINE LUTES
GRACE BEATRICE MACCOLL
JEANNETTE MACCOLL
MARY SHIELDS MCCULLY
CATHERINE MACDONALD CAMERON
PEARL MACDONALD
EGBERT EUGENE MCNARY
CATHERINE LORETTA MADDOCK
MAUD E. MANFRED
DELLA MARSH
ALICE L. MARSH
REBECCA PAULDING MEADE
ETHELWYN MILLER
WILLIAM AUGUSTINE MILLER
HENRY NELSON MOORE
GRACE LAWRENCE MORRISON
ADA MARY MURDOCK
JANE FRANCES MURPHY
HELEN NEWPHER
EMILY NICHOLAS
CLARENCE NICHOLS
MINNIE ANTOINETTE NIES
ANNA G. NOYES
SARDA WARREN O'BRIEN
EDWARD J. O'CONNELL
JOSEPH WARREN OLIVER
HELEN W. ORCUTT
THEODORE EMIL PALLESCHE
MRS. ISABEL PECKHAM PASHLEY
SARAH GAY PATTERSON
VENITA PENDLETON
MAY PHILLIPS
CLEMENTINE M. PIERSON
MARGARET MAR PINCKNEY
HAZEL HUDNALL PLATE
MABEL L. POLLITZER
ANNA POOTS
CATHERINE MARY POST
ELIZABETH SMITH POST
LUCY LEE POWELL
FLORENCE ALIDA PRAY
IDA WHITCOMB PRENTICE
WILLIAM LOUIS RABENORT
ANNA MUTCH RAE
HENRIETTA RALSTON
MARY L. READ
SARA ALLEN REED
IRENE MAY REEDER
JOSEPH WHITNER REID

KATHERINE A. REILLY
ALFRED ERNST REJALL
WINIFRED BERTHA REININGER
VIRGINIA REYNOLDS
MABEL ELIZABETH WEISS RICH
ELIZABETH MAE ROBINSON
MADELINE DOROTHEA ROHR
LOTTA BERNHARDINE RUSSAK
ELIZABETH LINCOLN RUSSELL
OLIVE RUSSELL
ISABELLE KATHARINE RUSSELL
CHAS. WINFRED SAVAGE
FLORENCE SCHLAGETER
CLARA HELENE SCHMIDT
IRMA SCOTT SEELIGMAN
HARVEY AMBROSE SEIL
MILDRED ETHEL SHANLEY
MRS. LEONORA W. SHEIB
NATALIE IDA SHINN
YETTA SILAS SHONINGER
DUDLEY FRANK SICKER
FLORENCE ELECTA SILLIMAN
MARGARET MAE SIMMONS
LAO GENEVRA SIMONS
MARION LODER SIMONS
ELEANOR SINSHEIMER
REBECCA JANE SLAYMAKER
HELEN SMITH
WILLIAM PALMER SMITH
ELLA MARION SNOW
BENTON LOUIS SNYDER
WALTER LEE SOLOMON
ADA SPRINGER
MYRA B. SAFFORD
EDWARD F. SPITZ
CAROLINE EMMARETTE STACKPOLE
FLORENCE MAY STAFF
ELSIE STIEBRITZ
EDITH MAY STOCKTON
GUY CADWALLADER STOCKTON
JAMES L. STOCKTON
ALBERT STOTLAR

ADELAIDE BEVERLY STRYKER
MARY DAVIES SWARTZ
GRACE TAMAGNO
JUNE TASCHE
VIRGINIA TAYLOR
ELIZABETH IVERSON TOMS
AMELIA VIOLA THORN
MARION TREAT
JANETTE TROWBRIDGE
ELEANOR S. TUCKER
LEILA JUDSON TUTTLE
FLORENCE ELLETT VALENTINE
HARRY HORTON VAN COTT
LUCY MAY VAN COTT
EDITH VERY
GRACE VINCENT
FREDERICK MAXIMILIAN VON HUM-
BOLT VON SAAL
ELIZABETH CHRISTINA VON SALTZA
WILLIAM VOXMAN
CHARLOTTE A. WAITE
MARY WADDEN
FLORENCE D. WALLACE
AGNES WALLING
ANNA TALLMAN WARING
LOUISE WAUGH
WINIFRED MAY WEBSTER
ESTELLE TERRY WEEKS
MILDRED ADELE WELLS
LOUIS REED WELZMILLER
EDITH B. WERTZ
CLARA LOUISE WILBUR
BESSIE POTTER WILLIAMS
HELEN ISABEL WILLIAMS
JANE WILLIAMS
WEALTHA ANN WILSON
FLORENCE A. WOOD
MABELLE WOODRUFF
HOWARD HENRY WORZEL
ANNIE CORNING WRIGHT
HARRIET ELVIRA WYCKOFF
MADELINE YOUNG





JUNIOR CLASS PICTURE, 1906.

1906 HISTORY



It was a dismal afternoon in October when the Freshman Class of 1906 gathered for organization—a dismal afternoon and a somewhat dismal class. “We don’t know each other at all,” whispered one anxious member. “I don’t see how we’re ever going to elect our officers!” Neither did the Junior President, apparently; she glanced resignedly at the clock as she rapped for order. However, when the call for nominations came, an unexpected shout burst forth. “We want Miss Mabel Brown!” cried the group from the dormitory. Miss Mabel Brown won the presidency and amply justified her election. Under her control our straggling company gradually fell into line and took to itself form and comeliness. To be sure, we felt rather small and blue and insignificant most of the year. There was no Social Room in those days, and the college did not seem even mildly interested in our arrival. We were not asked to serve on committees, or even to sing in the choir. But we took each other home in knots of two or three, and over the congenial occupations of boiling fudge and railing at the universe, grew acquainted. By and bye the Sophomores gave us a party, and in the spring—oh, proud attainment!—we had a luncheon of our own.

Our president in Sophomore year was Miss Catherine Macdonald. It was during the fall of 1903 that the Students’ Executive Council gave us the working basis for a constitution, and sat squarely upon our attempt to hold a class dance. Our spirits revived, however; the sight of the new Freshmen cheered us. We gave them a Children’s Party, and jolly little 1907 promptly showed its mettle by inviting us to a Salmagundi on St. Patrick’s Day. We had the pleasure, too, of entertaining 1905. Some of us took part in the plays given for Phillips Brooks Guild, “Miss Doulton’s Orchids,” and “The Kleptomaniac”; we began to play basket ball, to make some showing at the dances, and on committees of the big clubs; in short, to feel at home in college. Our luncheon was gayer than ever with daffodils and yellow flags, and thanks to Miss Clara Gilbert, we had a class song.

We were all glad to get back for Junior Year, and we all knew we wanted Miss Ada Springer for president. The class gained an impetus from the addition of many new members. Our meetings were larger in numbers, and more lively in debate. The

program of "The Cricket on the Hearth" showed a goodly sprinkling of sixes, and the audience applauded even during the intermission when Miss Ruth Darrow, precariously perched on the gallery rail, led a rousing chorus of "No Loafing Place up Here." That noble song, brought from the wilds of Maine by Miss Abby Howell, must rank with "O Students of Columbia" in our annals. It was eagerly demanded by our guests on that wet evening in April when we regaled 1905 with Welsh rarebits and living pictures, and we are sure it will echo in the memory of 1907 as the most characteristic utterance of our class. Our luncheon was sadly interrupted by telegrams from the Faculty, but progressed merrily notwithstanding, and had the eminent distinction of being reported in the newspapers. It was with an odd feeling of incredulity that we gathered in Chapel on the nineteenth of May to receive the gavel from 1905, for to realize that though

"Our knowledge might be lacking,
We were Seniors just the same,"

was to stretch our imagination too far.

But how reassuring were our caps and gowns! Take our advice, oh, Juniors, and don them early in the fall when your turn comes. We confess we never knew we could look so well; we have grown tall as Alice in Wonderland since we put them on. The terrors of practice-teaching dwindle before them, and they bring us a cheering foretaste of that joyous time when a round of gaiety shall launch us into the graduate world. And that reminds us that Christmas is scarcely past, and that we have all these good things yet to come. We congratulate Miss Waugh upon the enthusiasm with which we have begun this year—of which this book is a proof—and we look forward with pleasant anticipation to the remaining months that we shall spend together.

From all time it has been held fitting that the history of a class should commemorate, however feebly and unworthily, a few of its virtues. Our modesty may shrink, but far be it from us to make a breach in this venerable custom. We do, therefore, humbly submit that it was a member of 1906 who made the Shute-the-Shutes for Screamland with his own hands; and we do solemnly and steadfastly believe that we are the most original, forceful and attractive, the most versatile, vivacious and witty, the gallantest, the brainiest, and the best-looking lot ever seen within these walls. Here's to the Faculty—may they learn to live without us. Here's to our successors—let them beat us if they can!

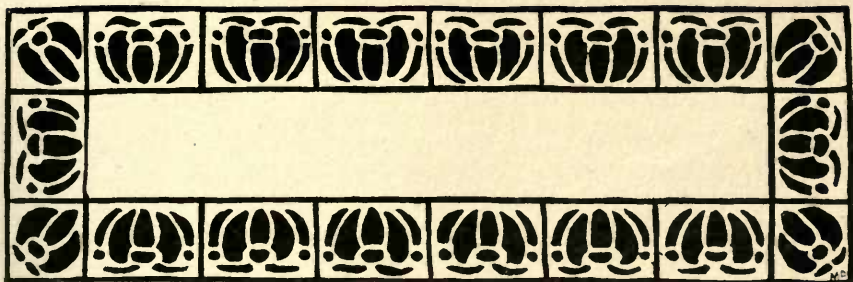

ALMA MATER

I.

Mother, stayed on rock eternal,
Crowned and set upon a height,
Glorified by Light supernal—
In thy radiance we see light.
Torch, thy children's lamps to kindle,
Beacon-star, to cheer and guide.

Stand Columbia! Alma Mater—
Through the storms of Time abide!
Stand Columbia! Alma Mater—
Through the storms of Time abide!

Mighty patriots, warriors, sages,
Thou hast borne, a shining band;
Teach thy sons in future ages
Still to love their native land.
Thron'd upon the hill where heroes
Fought for liberty, and died.

Stand, Columbia! Alma Mater—etc.

Honor, love and veneration
Crown forevermore thy brow!
Many a grateful generation
Hail thee as we hail thee now!
Till the lordly Hudson seaward
Cease to roll his heaving tide.

Stand, Columbia! Alma Mater—etc.

COLUMBIA! HERE'S TO THY NAME!

Columbia! Columbia! here's to thy name
Columbia! Columbia! here's to thy fame,
Drink! drink! drink to her name!
Drink! drink! drink to her fame!
C—O—L—U—M—B—I—A! Columbia!
Dear old Columbia! Dear old Columbia!

THE FACULTY SONG

Oh! She came up to College just for fun,
But found before her work was done
'T was no loafing place up here.

CHORUS—

No loafing place up here—
Teachers College—
No loafing place up here;
She went to the Dean to plead her case,
And the Dean cried out, "No loafing place—
No loafing place up here."

II.

Mr. Richards gives her just one week
For subject matter and technique—
"This is an industry."

Chorus—

III.

Dr. Biglow gives her this suggestion,
To study well the frog's digestion,
Its nerves and circulation.

Chorus—

IV.

Miss Goodsell said, "Oh just look into
Thomas Plattar and Vittorino,
Montaigne and "Jack" Rousseau.

Chorus—

V.

Prof. Smith said, "Can't you see
That figures shot through infinity
Come out on the other side?"

Chorus—

VI.

Miss Kinne said, "Your food now weigh,
Compute the cost per gram per day,
And count each calorie."

Chorus—

VII.

Mrs. Woolman said, "You'll be afraid
If you study the Manhatan Trade
Before you leave T. C."

Chorus—

VIII.

Dr. Vulte thought he'd analyze her,
Treat her with a hydralyzer—
Reduce her to N. G.

Chorus—

IX.

The gymnasium is also good for the soul,
If you will just slide down the pole,
And breathe deep and long.

Chorus—

X.

Mr. Lloyd said, "To pass your exam.
In photo-synthesis you'll have to cram"—
No loafing place here.

Chorus—

XI.

Mr. Dodge says that its condensation
Which will cause precipitation,
"But don't be a weather prophet."

Chorus—

XII.

Dr. Mac Vannel illustrates his talk
With chair and hat and pen and chalk,
On Kant, Herbart and Froebel.

Chorus—

XIII.

Prof. Baker's extra outside work
Often holidays no one can shirk,
It's followed by a quizz.

Chorus—

XIV.

Dr. Dewey always comes in late
To discuss with us the primitive state
And the study of the child.

Chorus—

XV.

For good method and a binding thought
Dr. McMurray is always sought
For he's authority.

Chorus—

XVI.

When everybody "ups" and leaves the room
And we all look like we'd met our doom—
'T is only a quizz in Ed. B.

Chorus—

XVII.

Mr. Collins teaches German grammar,
And tells us all to "Hammer, hammer"—
No loafing place up here.

Chorus—

XVIII.

Dr. Thorndyke now stands up and reads,
While the class takes all the rest it needs
Preparing for that quizz.

Chorus—

XIX.

Mr. Dow tells us what we must do—
Just let that texture shine right through,
And don't save your paint.

Chorus—

XX.

Miss Van Arsdale said that she must go
To the trouble of mastering H²O—
No loafing place up here.

Chorus—

XXI.

Psychology she tried to shirk,
But chicken lore filled up the work—
No loafing place here.

Chorus—

XXII.

Miss Norseworthy with love and tact
Caused that girl properly to re-act,
And respond to sympathy.

Chorus—

XXIII.

Miss Kinne said, "Give her an allowance
And make her keep her own accounts—
No loafing place up here.

Chorus—

XXIV.

Mr. Dow said, "I know what you lack—
'T is raw sienna and ivory black"—
No loafing place up here.

Chorus—

XXV.

Practice teaching we all are made to do,
And we never know when we are through—
No loafing place up here.

Chorus—

XXVI.

Applications come at such a rate
That on the anxious seat we wait—
Miss Pratt decides our fate.

Chorus—

1906-1907 BASKET BALL SONGS

Put it in, in, in, where the basket ball goes, goes, goes,
Put it in, in, in, with your fingers or with your toes;
You may wriggle, or scramble, and hustle and fight,
But however you do it, be sure it is right.
The Freshmen are fine, but a Sophomore for mine—
In where the basket ball goes.

MARION TREAT.

THERE IS A COLLEGE ON THE HILL

There is a college on a hill, on a hill,
To her we sing with right good will, right good will;
We learn to teach by methods true,
And all by doing, learn to do.

Teachers College, how we love you,
There's no other one above you,
We'll remember you with all our hearts
And minds, hearts and minds,
Of Herbart, Spencer, Froebel and
Rosseau, Rosseau,
In Education so there we learn to know,
In Education, '06, there we learn to know,
We'll cheer again for old T. C., Columbia University.

WRITTEN AT SILVER BAY.

We'll give three cheers for the Seniors
We'll give three cheers for the Seniors,
We'll give three cheers for the Seniors,
Three jolly good cheers for the Seniors,
For they are the stuff, you know,
For they are the stuff, you know,
For they are the stuff, you know,
We'll give three cheers for the Seniors,
For they are the stuff, you know,
So say we all of us,
So say we all of us,
So say we all.
The class of '05,
Long may they keep alive
And ever may they thrive,
So say we all.

LOUISE WAUGH.

Freshmen, you giddy Freshmen,
To do us you think you'll try!
Children, you silly children,
You think there's green in our eye!
We'll prove to you it's YELLOW;
Likewise, that you can't win.
Oh, we're Naughty Six, yes, Naughty Six,
And onto all your baby tricks;
Freshmen, your game's too thin!

[To the tune of "Bedelia."]

We came here as Freshmen with high ideals
Of how things should be done,
And the way we grew, would astonish you,
For of hazing there was none.

Chorus

So don't you cry when we say good-bye
But join us in our fun,
For we're coming back to college
When our year of work is done.

2.

As Sophomores we rallied around our team
To play at basket ball,
We beat the game and discovered the fame
Of the girl who could outplay us all.

3.

Some others came to us in Junior year
Of genius rare and bright;
They worked with us and played with us,
And everything went all right.

4.

Now that we are Seniors how large it grows
The spirit of our class
We love her so that we hate to go
And have all these jolly days pass.

5.

We'll leave here the spirit of our dear class
To help the others thru—
To work with them and encourage them
In the things they ought to do.

ABBY STOUT HOWELL,
LAURA COLEMAN.

Give a rouse then in the spring time
For the class that knows no fear,
Turning sad times into glad times
In the sunlight of good cheer.

Chorus.

For we're Seniors, we're Seniors, -
We're gay, jolly, good, old Seniors;
Our knowledge may be lacking,
We are Seniors just the same.

2.

For we know the world is glorious
And the goal is near at hand,
And we all will walk victorious
With our comrades hand in hand.

EDITH HOLT,
ABBY STOUT HOWELL.

Oh, we are from Teachers College, Columbia,
Where they furnish teaching knowledge, Columbia,
And we practice down at Speyer's,
And observe at Horace Mann;
But the first thing is to make out
A simple lesson plan.

Yet we all love Teachers College, Columbia,
And her fame we'll all acknowledge, Columbia,
And we'll try our plans on children
When we start out next year
With a B. S. and diploma
And we'll cheer loud and long.
Teachers College, Teachers College, Columbia!

LOUISE WAUGH.

Oh students of Columbia, department of T. C.,
Oh loyal class of 1906, come sing a song with me.
We'll sing the glories of our class, the A's we all have won
The honors yet in store for us, our studies friendship fun.
We'll sing in terms of x, y, z, erosion protoplasm,
And warble facts of history, who ever glibly has 'em;
We'll sing of salads and croquets, fine arts and basket balling,
The training of our finger tips, in fact of every calling.
For in the fringe of consciousness, floats all the learned lore
That ever was or yet shall be, on earth or sea or shore,
And as our knowledge so our joy extensive is and vast,
And even so our friendship is and warranted.

SANS SOUCI

What if to-morrow bring
Sorrow or anything
Other than joy?
What if 't be wintry chill,
Rain, storm, or summer's thrill?
To-morrow's the future still,
This is to-day.
To-morrow's the future still,
This is to-day.
Out on life's stormy sea
All of us soon may be,
Far, far, away.
Still hold your glasses high,
Here's to youth while it's nigh;
Though we to-morrow die,
This is to-day.
Though we to-morrow die,
This is to-day.

COLUMBIA UNIVERSITY SONG.

CLASS OF 1907



TANNAHILL CO.

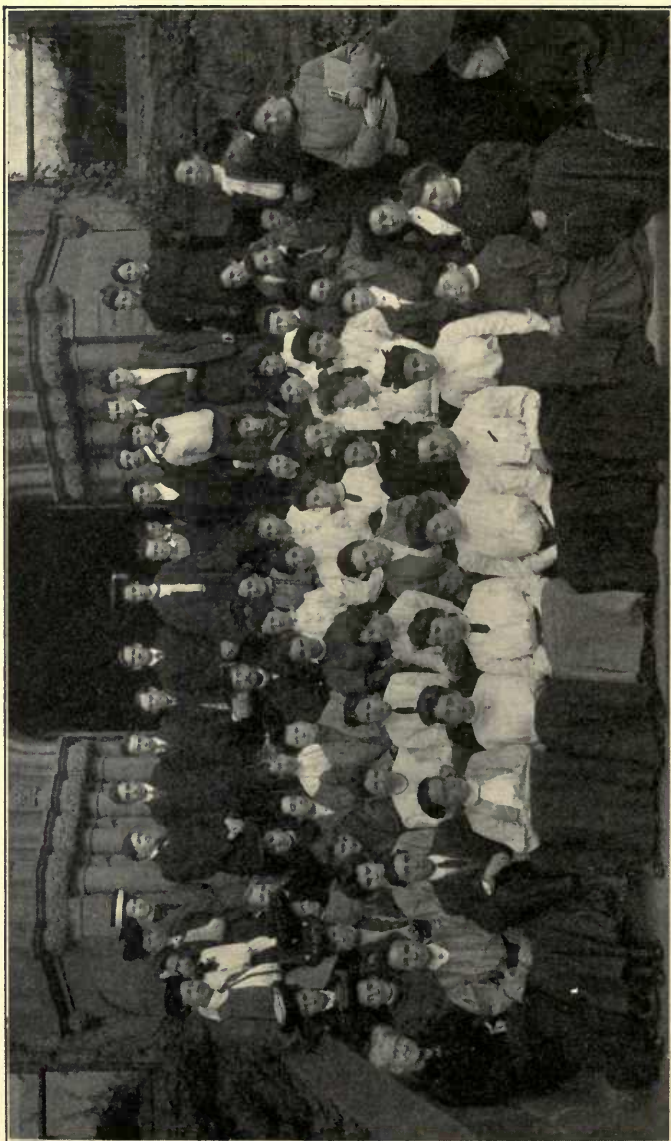

JUNIOR CLASS, 1907.

1907

CLASS COLOR—*Violet*

CLASS FLOWER—*Violet*

OFFICERS

PresidentMARY P. SIMMONS
Vice-PresidentMARTHA DAVIS
SecretarySIDNEY JONES
TreasurerANNA ENGLEBRECHT

JENNIE LEONA ACKLES
IRENE BENNETT ADAMS
THOMAS AGNEW, JR.
ALIE LOUISE ALTHAUS
MARY LINCOLN ALLIS
FLORENCE AMES
ANNIE STUART ANDERSON
FLORENCE M. ANDREWS
MERTON ALMON ANGELL
ANNA GENEVIEVE ANTHONY
FRANK JOHN APPEL
HARRIETT ELIZABETH ASHBY
EVA FANNY AUERBACH
EUGENIA BABCOCK
JOSEPHINE MARY BAGNASCO
BYRON WARREN BAKER
LOIS E. BARR
RITA TRYON BARTHOLOMEW
HENRIETTA BASHFORD
BESSIE MALENA BATES
IRENE HUBBARD BATES
HANNAH MANSFIELD BATTELL
META ELOISE BEALL
MARY BULLOCK BELCHER
CORAZ ELIZABETH BENNETT
HELEN PIERCE BENNETT
JUDITH BERNAYS
BEATRICE MOLLY BERNKOPF
LUNA E. BIGELOW
RALPH ELLIOTT BLAKESLEE
ANNA LATOURETTE BLAUVELT
ARVA ERASTUS BLEND
ADA JOHNSON BOGERT
MABEL LOUISE BOOTE
GENEVA LIMA BOWER
JOSEPHINE BRAND
HENRY CLAY BRANDON
MRS. ETHEL FIFIELD BROOKS
CAROL BROWN
KATRINA BUELL

JEANNETTE BULLIS
MABEL TOWNE BURNHAM
ALICE MARGARET BUSHONG
EMMA SEYMOUR BUTLER
EVELYN CALEF
GERTRUDE LOUISE CANNON
ANNE CARROLL
HELEN CARTER
M. FLORENCE CLARK
MARGARET ELIZABETH CLARK
ABRAHAM BROERICK COHEN
SABRA CARRINGTON COLBY
EVANGELINE COLE
ROSCOE G. CONKLIN
EMMA WHITE CORNISH
ZABELLA COSTIGAN
EDNA COULTER
FRANCES J. CRONAN
MARY CRAIG CUNNINGHAM
OLIVE CUNNINGHAM
HANNAH MARY CUSHMAN
FLORA LOUISE CUTTING
FRANCIS AVERILL DAILEY
CARL DANIELSON
MARTHA GROSVENER DAVIS
GERTRUDE ELIZABETH DAY
JOSEPHINE MARIE DEBOER
HALLIE DICKINSON
PATRICIA MARIA DOLAN
IDA LEONORA DONALDSON
ISABEL GENEVIEVE DONNELLY
SADIE DORSETTE
CLARA MARTIN DOUGLAS
MARY KING DREW
GRACE DRUMMOND
AGNES ELIZABETH ERNST
LOUISE ELTINGE
LUCY STEVENS ELY
ANNA CECILIA ENGELBREKT
LAURA FALK

JOHN WILLIAMS FENTON
MARY BERTHA FLETCHER
MARIE ELLEN FLYNN
CAROLYN E. FRANCIS
CHARLOTTE ANNE FRANCIS
CLARA ELSA FRANKE
MARIE DELPHINE FRECHETTE
JULIA HUELAT FREED
PAULINE FRIDENBERG
LOTTIE L. FRIESS
MRS. MARY LOUISE FURST
CATALINA GALARCE
JULIA ANNA GALLUP
CARA LESLIE GARDINER
EDITH SHAW GARLICK
PHYLYNDA GASTON
THEDA GILDERMEISTER
LAURA WOLCOTT GOLDSMITH
MILDRED R. GOULD
AMY ALLESON GRANT
LUCILE GRANT
ROSEMINA GRIEST
PRISCILLA GRIFFITH
JEANNETTE GUYSI
EDITH RACHEL HALL
FLORENCE HALSEY
MARY HALSEY
NELLIE HARCOURT
HOWARD STODARD HARRIS
HELEN JOSEPHINE HARVITT
MARTIN HASBROUCK
MONTANA HASTINGS
MRS. ALAM B. HATCH
GERTRUDE MARY HEAPHY
LILLIAN HELLIN
HAZEL HENDERSON
HATTIE HERRMANN
MAX JOHN HERZBERG
CORNELIA JACOBA HEYSE
KATHERINE ELIZABETH HOGAN
GEORGETTA MARIA HOLLIS
CORINNE HOLMES
EMMA BARKSDALE HOPKINS
WILLIAM CYPRIAN HOPKINS, JR.
JOHN HERBERT HOYT
ALICE CLARK HUBBARD
ANNA HULETT
ALMA ELOY HUNGERFORD
BELLE HUNTINGTON
KATHLEEN ELIZABETH HURTY
JEAN HUTCHISON
SYLVIA IRVING
MARGARET BAER ISRAEL
EVA JACOBS

SARAH S. JAMES
FRANCES JENKINS
ALMA JOACHINSON
LUCETTA PITNEY JOHNSON
WILLIAM HAZLETT JOHNSON
JANE D. JONES
SUSIE MARKHAM JONES
FANNIE KAGAN
SARAH KEENEY
EMILIE M. KEMPF
MAY BERTHA KENNEY
MARY KETCHAM
ALICE CYNTHIA KING
FLOYD E. KINNE
DORA LADD
CAROLINE LAMSON
ELLA LARSEN
LENA LAWSON
MATTIE LIVERMON
JOHN N. LOBDELL
ANNABEL BRADLEY LONG
AMALIA LOWENTHAL
ELLA B. LUCAS
EMELIE HELEN LUTH
OLIVE SIMPSON MCCULLY
DELLA MCCURDY
ELSA DU BOIS MCKEE
FANNIE MOULTON McLANE
PIERINA McLAUGHLIN
ANNA E. McMAHON
EMILY LAMONT MacEWAN
HELEN MANDEVILLE
MARGUERITE BUDLONG MANN
ALICE MARTIN
ELIZABETH FRANCES MASCORD
MARY ESTELLE MATHEWS
CHARLES MAURICE
LILY MAYNICKE
MARY MADELINE MEEKER
ANNA VICTORINE MELLEN
MARIA PEREIRA MENDES
MAUD ELENE MITCHELL
ELIZABETH NEWELL MILLER
MARY CLARA MILLER
WILLIAM AUGUSTINE MILLER
LAURA MAY MILLS
GENEVRA MAY MINER
RUTH EVELYN MOENCH
GRACE EMERSON MOORE
HENRY NELSON MOORE
CAROLYN ELIZABETH MORRISON
KATRERINE MARIE MULRY
ANNA CAROLINE MURRAY
JENNIE ERSKINE MURRAY

BRUNETTE FOSTER NASSAU
 ALICE NELSON
 ESTELLE C. NESSLER
 JANE HERBERT NICHOLSON
 MARY ELOISE NOBLE
 GERTRUDE CECELIA NOLAN
 LOUISE CHRISTINA ODENCRANTZ
 AMELIA HENRIETTA OTT
 GOERTNER GREENLEAF OWEN
 HARRIETT PACKARD
 ALICE MAY PAINE
 GRACE ALMA PALMER
 LUELLE ANGELINA PALMER
 SARAH BLANCHE PELONSKY
 ISABELLE CLARK PERCY
 BERTHA ELLEN PERHAM
 ELLEN GERTRUDE PERKINS
 MRS. CLARA GROW PETT
 ETHEL ROSE PEYSER
 WILLIAM JACKSON PICKETT
 JULIET STUART POINTS
 ETHEL ELIZABETH POLAND
 ELVA LOIS PORTER
 JOSEPHINE SOUTHWORTH PRATT
 IRIS GERTRUDE PROUTY
 ANNE MUTCH RAE
 KATHERINE LOUISE RAPP
 IDA CHARLOTTE RAY
 MARY CATHERINE RUTH REARDON
 MARY REESOR
 ALLIE GRACE REEVES
 HELEN MARY REYNOLDS
 BESSIE ADELIA RICE
 MRS. LULIE WILES ROBBINS
 MAURICE EMIL ROGALIN
 CHARLOTTE AMY ROGERS
 JANET ISABEL ROSE
 ETHEL MAY ROSEMON
 MARTHA ROUSE
 ELIZABETH RUSK
 MYRTLE RUSSELL
 ESTELLE SALINGRE
 MINNETTA FLORENCE SAMMIS
 ANNIE CARMETA SARGENT
 ELSIE SCHACHTEL
 WILLIAM FREDERICK SCHMIDT
 MARTHA SCHOTT
 GERTRUDE VERA SCHWEIGER
 FRANCES ADELINE SEWARD
 MILDRED ETHEL SHANLEY
 MARGARET JOSEPHINE SHEPARD
 ARTHUR SHOEMAKER
 FLORENCE ELECTA SILLIMAN
 MARY PILKINGTON SIMMONS
 NELLIE GROSVENOR SMALL
 BESSIE HELMER SMITH
 CLARA ELIZABETH SMITH

FANNY A. SMITH
 KATHARINE AUGUSTA SMITH
 LETITIA JEAN SMYTH
 ARTHUR DANA STETSON
 MRS. BERYL IDA JONES STOCKTON
 ORVIL SCHNEDICKER STODDARD
 RUTH KATE STOWELL
 ANNA FRANKLIN STRICKLAND
 HARRIETTE LOUISE STRONG
 SARA PORTER STRONG
 JANNETT GORDON STUDDIFORD
 JULIE ELLSBEE SULLIVAN
 MRS. MAUDE R. SUTHERLAND
 SUSAN AMELIA TALMAGE
 SALLIE BELLE TANNAHILL
 ELMINA LOIS TAYLOR
 WILLIAM MORTIMER THAYER
 ISABEL CARR THOMAS
 MRS. MARGARET B. THOMAS
 FRED THORNE
 HELEN ABBIE TRACY
 ELIZABETH ALDEN SEABURY TRED-
 WELL
 EDITH MAY TUFTS
 GRACE CLAPPERTON TURNBULL
 HANNAH ELIZABETH TURNER
 ALICE LOUISE UPTON
 LAURA C. VALENTINE
 FLORENCE ELLETT VALENTINE
 MABEL WARD VANDERHOOF
 JEANNETTE VAN GORDEN
 MARY GLOYD WAITE
 ELIZABETH WALKER
 MARY BARBOUR WALKER
 RUTH PORTER WARD
 JEANNETTE BRUCE WARDLAW
 LEO WILLIAM WAX
 FLORENCE LOUISE WEEKS
 ELVIRA PIERSON WERTIMER
 CLAUDE LORRAINE WEST
 ELIZABETH STANYARM WHALEY
 MARILLA L. WHITE
 WILL WHITNEY
 GRACE MARGARET WHITTEMORE
 WINIFRED WILCOX
 BELLE WILEY
 EDNA MAJOR WILKES
 CORA BLANCHE WILLIAMS
 ALBERT CLARK WILLSON
 JOHN REED WILSON
 WILLIAM HENRY WILSON
 SOPHIE PARSONS WOODMAN
 MARY WOODS
 MRS. FLORENCE WOOLSON
 DAISY IRENE YALE
 EDWIN ALBERT YANCE
 ELIZABETH DUN YOUNG



IN writing the history of the Class of 1907, the difficulty lies not in the lack of material, but rather in the lack of allotted space. We do not wish to proclaim our merits unseemingly, but we would modestly tell of our triumphs from the time when, as Freshmen, we came together for our first class meeting in September, 1903.

In our Freshman Year, during which we grew in power and in parliamentary law, and never were seen on Columbia campus hatless, one thing was lacking—the Sophomores did not haze us. Perhaps they looked us over and wisely decided that discretion was the better part of valor. They did, however, later in the year, try to make up for their short-comings, when on their invitation we gathered in the Kindergarten Room in the clothes of our childhood, chatted with our enemies and feasted on Reid's ice cream. In the spring of that year we gave the never-to-be-forgotten affair to the Sophs. on St. Patrick's Day, when we enticed them in to the Student's Room, and wickedly decorated them with vivid green paper bows! And, strange to say, they let us do it!

Our achievements as Sophomores were too glorious to need mention.

As Juniors we are beating all the previous records of class and college spirit. Who will ever forget our first Junior meeting when more than a hundred filed into one room? Did anybody say we lacked in spirit? We have come, we have seen, and we shall conquer!

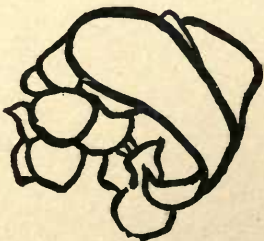

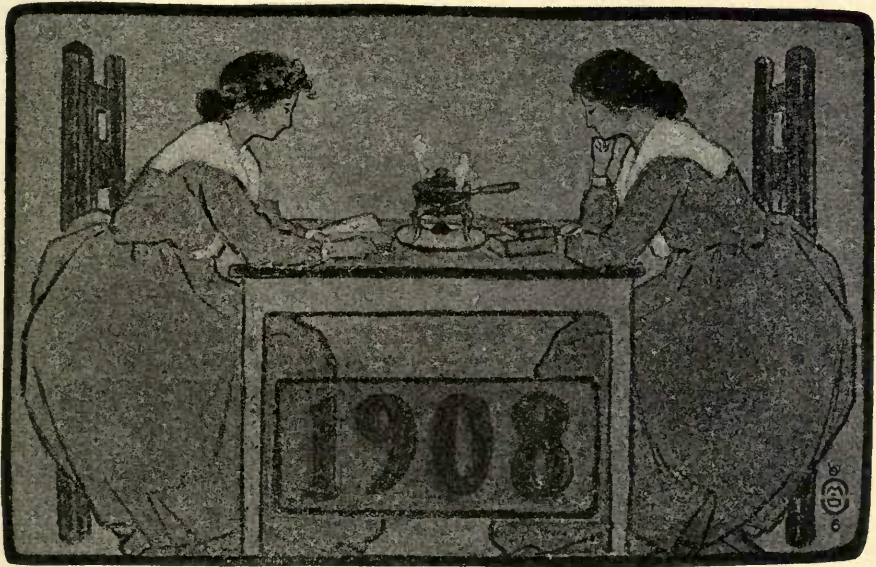

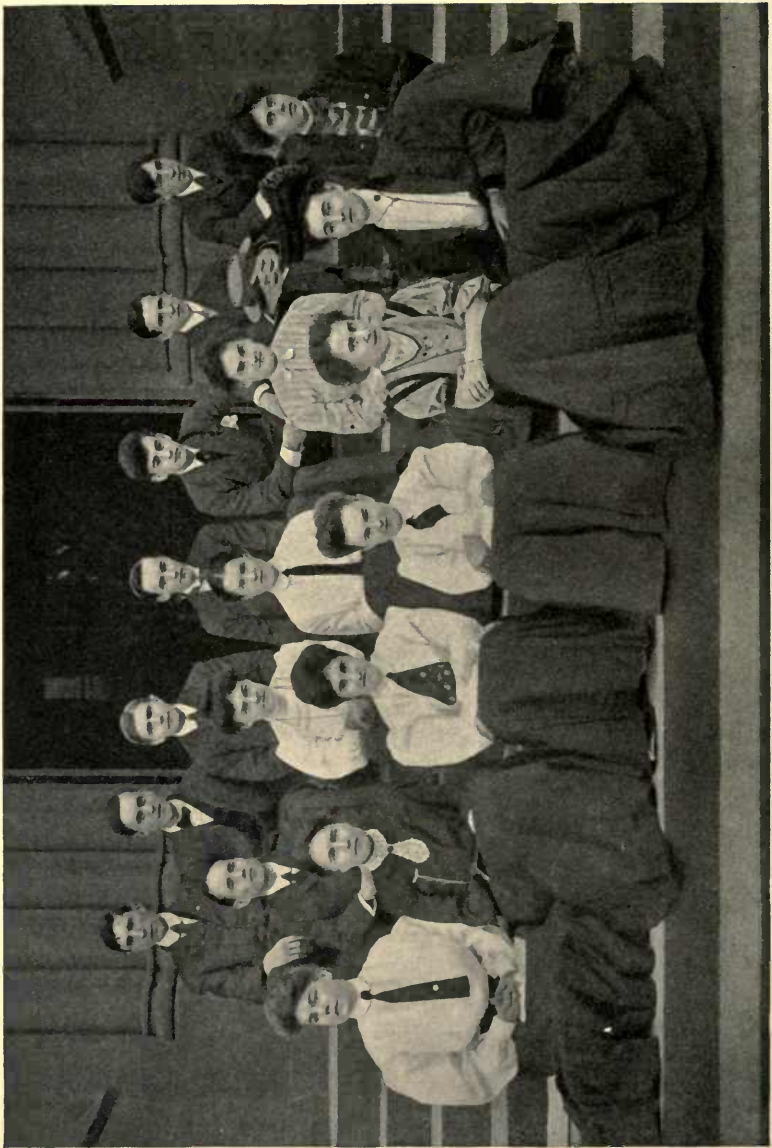

CLASS OF 1908.

1908

OFFICERS

President.....HELEN E. COOPER
Vice-President.....GRACE E. RUSSELL
Secretary.....EUGENE A. COLLIGAN
Treasurer.....LENA WOLFE

MARY H. ADAIR
EDITH C. AHERN
HARRIET AVERY
EDWIN BALDWIN
RENA BARANOFF
EVELINE BRONTE
JEANETTE CLARK
EUGENE COLLIGAN
FRIEDA H. COOK
HELEN E. COOPER
FRANCIS A. CRAIG
NELLIE J. CROCKER
MARY K. DANIEL
SUSIE A. DOLAN
AARON GALEWSKI
ANNIE E. GOLDKOOP
ADELAIDE GOULD
ELLA HAAS
GEORGIANA HAMEL
WALTER S. HANNAN
ELSIE R. HORNE
GEORGE F. HOWLAND
WILLIAM JANSEN
MARGARET M. JONES
CHARLES L. KLEIN
JESSIE C. KLEIN

ANNA E. KUESEL
BERTHA K. KOEHLER
LILLIAN M. KREMER
PAO HANG LIN
HELEN L. LISLE
JESSIE MCFARLAINE
MAY MCLELLAND
ANNA L. MACDOWELL
CORONA L. MASON
FLORENCE MIDDLETON
FLORENCE N. MILLS
GEORGE D. MOORE
EMMA A. NELSON
NEWMAN NELSON
KJERSTEN NIELSON
BESSIE OULTERSON
MAUD W. PARSONS
CHARLES W. RAUBICHEEK
LOUIS C. RENNERT
LILLIE RICHWOND
GRACE E. RUSSELL
ANNA E. REGAFUS
JENNIE L. SKINNIER
ISABELLE T. LENART
STEVENS STEVENS
LOUIS WALDMAN

WILL WHITNEY



CLASS HISTORY, 1908



WE entered Teachers College very quietly, but we've been making a noise ever since. And, indeed, it's not difficult to make one's self heard in these halls, where everyone talks learnedly about Ed. B. and prospective Ph. D.s and M. A.'s.

Last year we kept in the background. We were taught that that was the proper method of behavior for Freshmen. The Class of 1907 entertained us delightfully early in the fall, and our welcome to college was assured. Strange to say, the class ahead did not haze us—didn't even order green ribbons and a more humble demeanor. We were quite unmolested.

The year passed without violent excitement. As Freshmen we did all the foolish things that Freshmen manage to think of. We cut right and left. We passed by the Chapel door whenever someone was to lead whose name on the bulletin board looked like a long talk on "How to Become Capable of Moulding and Developing Youthful Minds." We lost locker keys galore, and left our pocketbooks on benches in the halls and in the writing room.

As Sophomores we are much more respected and considered. The responsibility is great, and we feel it. The Class of 1909, like all other assemblies of the young and green—we were just such last year—needs advice and example. With the help of the other classes we hope to make them feel as welcome and necessary to the life of Teachers College as we were made to feel a year ago.



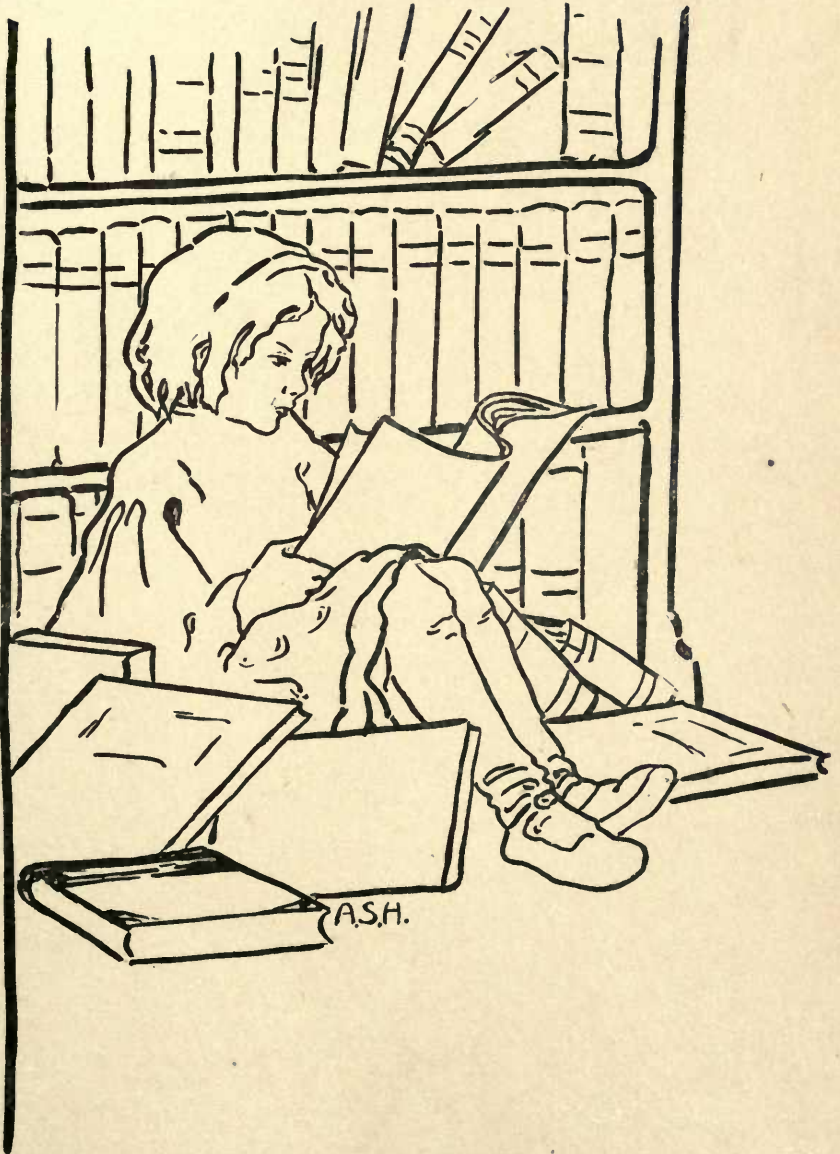



CLASS OF 1909.

1909

CLASS COLOR—*Red*

OFFICERS

<i>President</i>	HELEN F. THOMPSON
<i>Vice-President</i>	MAUDE P. WAND
<i>Secretary</i>	GERTRUDE P. LAWSON
<i>Treasurer</i>	MAY GENIN

CLASS OF 1909

KATHLEEN M. ADAMS
MARY A. BAILEY
LELAND W. BENSON
MARJORY DUNBAR
HERMAN EISLER
ANNA ELWELL
FLORENCE A. FERRIN
ALBERT FORD
MAY GENIN
EDITH TORREY GRANT
MARION HAKES
KATHLEEN HANLEY
BELLE KLAUBER
GERTRUDE P. LAWSON
GEORGE A. LYNCH
AUGUSTA MARTINI
GERTRUDE MASBACH
JOSEPH MONSKY
MARY L. MORIARITY
KORENE PENDLETON
MICHAEL PUORRO
KATHLEEN CLARE-GREEN REDMOND
ANNIE B. SIMPSON
HELEN F. THOMPSON
MAUDE P. WAND

HISTORY OF CLASS OF 1909



WHEN the Year Book editors asked us to write our history for them, we felt very much pleased at being admitted within the covers of that distinguished book. But, although we are delighted to come to all parties and teas about college and otherwise make ourselves generally useful as well as ornamental, we find a history too much for us, being as we're minus a "past" and have been taught not to brag of our ambitions. However, according to present prospects anyway, we feel we can safely say that when 1909's turn does come, we shall graduate the finest class that Teachers' College has ever known, present company always excepted.

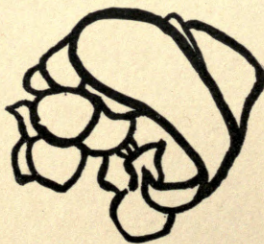

Miscellaneous

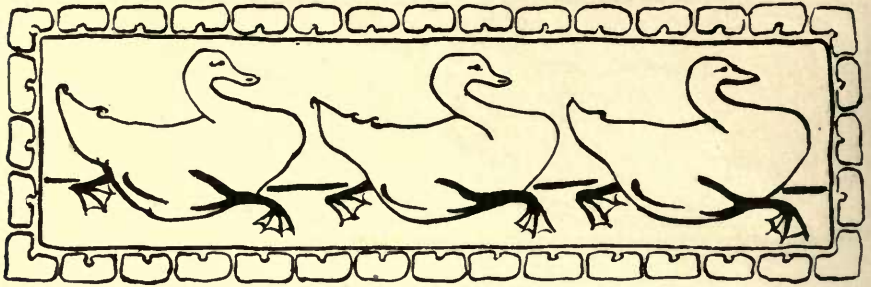

SUBSCRIPTION DANCES

1905-1906.

ChairmanMARY PILKINGTON SUMMERS, '07.

ISABEL CARR THOMAS, '07.

FRANCIS ADELINE SEWARD, '08.

December 15, 1905.....In Gymnasium

February 16, 1906.....In Kindergarten

April 20, 1906.....In Gymnasium

STUDENTS' EXCHANGE

ChairmanSIDNEY JONES.

HELEN COOPER, '08.

ANNA C. ENGLEHECHT.

FLORA CUTTING, '07.

MARY P. SIMMONS, '07.

GRACE AILEEN HARRINGTON.

C. AMY ROGUS.

STUDENTS' RECEPTION, OCT. 13, 1905

Chairman.....ADA SPRINGER, '06.

ANNA ENGLEHECKT, '07.

GRACE RUSSELL, '08.

STUDENT TEAS COMMITTEE

ChairmanM. BERTHA FLETCHER, '07.

ESTELLE NESSLEE, '07.



SCREAMLAND

Chairman.....ABBY STOUT HOWELL, '06

HOWARD BERRY, '06.
DANIEL BURKE, '06.
EDITH CHAPMAN, '06.
MARY DENNIS, '06.
HELEN DONOVAN, '06.
MABEL LUTES, '06.
VENITA PENDLETON, '06.
MAY PHILLIPS, '06.
MARION TREAT, '06.
MARY P. SIMMONS, '07.
ISABEL THOMAS, '07.
GRACE RUSSELL, '08.
HELEN THOMPSON, '09.



Teachers College Bulletin

Vol. IV., No. 8 New York, Friday, Nov. 24, 1905 Price, Five Cents

Managing Editor,

FLORA L. CUTTING, '07

Associate Editor,

ELIZABETH VON SALTZA, '06

Faculty Editor.

ISABELLE L. PRATT

Associate Editor,

IDA L. DONALDSON, '07

Associate Editor,

W. H. JOHNSON, '07

Asso. Editor,

JULIE E. SULLIVAN, '05



THE STUDENT VOLUNTEER CONVENTION

The Fifth Convention of the International Volunteer Movement was held at Nashville, Tennessee, from February 28 to March 4, inclusive, Mr. John R. Mott, presiding. Its object, to promote a spirit of enthusiastic interests and personal responsibility among college students in Christian Missions, is best epitomized by the motto of the movement: "The Evangelization of the World in this Generation."

Over three thousand students from seven hundred universities, colleges and theological seminaries in the United States and Canada, besides members of faculties and representatives of various associations and Missionary Boards, gathered in the hospitable Southern city, which opened its homes to receive the delegates.

The three daily sessions which were addressed by noted missionaries from distant lands, and by leading clergymen, statesmen and lay workers from this country and Great Britain, drew intense interest from the great audiences that crowded Ryman Auditorium and the neighboring churches.

The opportunity to take part in this world-wide movement was fully appreciated by Teachers College, and ten delegates went from the college, the expenses of eight of these being paid by a fund raised among students and faculty and generously aided by a gift of \$250 from Miss Grace Dodge.

The inspiration of this remarkable gathering—possible only once in each student generation—has been immediately productive of very real enrichment of the spiritual life of its institutions represented, and of a notable increase in gifts of money and devoted lives to the great cause for which the Student Volunteer Movement exists.

Teachers College Delegation to the Fifth Student Volunteer Convention, held in Nashville, Tenn., February 28—March 4

JEAN LETITIA SMYTH
ISABEL CARR THOMAS
ZATELLE COSTI KYAN
RUTH P. WARD
ELSIE R. HORNE
MARY WALTER
J. HENRY HIGHSMITH
HOWARD B. BERRY

Secretary.

HENRY NELSON MOORE

THE SILVER BAY CONFERENCE

A delegation from Teacher's College goes every year to Silver Bay to the Students' Conference.

This conference is one of a series held at Silver Bay, Lake George, during the summer months, under the auspices of the American Committee of the Young Woman's Christian Association. It is primarily a conference of college women of the East and Canada and the purpose is to strengthen the Christian work in the colleges.

The conference lasts ten days. There are meetings of various kinds every day; auditorium meetings, when there is open discussion of general and special college problems; mission and Bible study classes and addresses by leading clergymen and lay workers of this country and Great Britain. The afternoons are devoted to recreation, tennis, boating, basket ball, etc.

The opportunity to meet in this way the college women of other parts of the country, whose interests are one wit hours; the chance here given to discuss ways and means, and to broaden one's outlook by some acquaintance with the activities of other organizations; the inspiration to more efficient work, which comes from merely being a gathering of this kind, are such as must appeal to every college woman who realizes the importance and responsibility of the work in which our organizations are engaged.

Besides this, Silver Bay is a beautiful place with its crescent beach, backed by a meadow which soon slopes up to the hills that surround the lake. The hotel is built on this meadow and behind it are grouped the cottages which had to be built to accommodate the large numbers of college girls that come to the Convention. These cottages are attractive little rustic houses with large verandas and small bed rooms; some are nothing more than rows of rooms, all opening onto a large piazza.

For the last three or four years the Teacher's College delegation has stayed in Brook Cottage. A more fascinating little row built with one end right over a tiny mountain brook, where the lucky girl who has the end room can lie at night and hear the brook gurgling beneath her, or be waked in the morning by the running water, and, what is not to be sniffed at, she can have that self same running water in her room to wash with, while her less fortunate neighbors must pour their water in a most commonplace way from their pitchers.

One could fill pages with the joys of Silver Bay. The charming acquaintances, the lovely drives and walks, the beautiful clear water to be bathed in or rowed on, and best of all the wonderful

lake at the top of the mountain where once Miss March took some of the T. C. girls to camp out for the night.

Three years ago Vassar had ninety delegates in the large cottage next to "Brook," and Wellesley was settled in "Hillside," a long row far up on the slope above the hotel, but not far away (one could easily throw an apple from the end of "Hillside's" porch into "Brook's" back window). Brook Cottage was filled with T. C. girls and so was Appletree Cottage, just next door. Every delegation had its largest college flag hung in the most conspicuous place near its rooms, and everyone had a happy smile for everyone else as in groups of two and three, twenty and fifty, the girls tramped down to the meadow where the Field Day championships were to be won—and more was won that day than college sports, for I doubt if anyone has forgotten the joy of the vesper hymns sung in the glory of a perfect sunset that evening after it was all over and tea was done, and many beautiful thoughts and actions received their inspiration that night, as the lights went out one by one and in the stillness of a forest night Wellesley's many voices called a soft good-night "W-e-l-l-e-s-l-e-y—Wellesley," down from their hillside cottage.

SILVER BAY SONGS

GREETING—TUNE OF BAMBOO TREE.

(First used at Steamboat Landing.)

If you like a us
As we like a you
And we all like a just the same;
 We'd like to say,
 This very day,
We'd like to shout your name:
 Barnard!*

For we love a you
And love a you true,
As we love the White and Blue;
 These cheers we say
 This very day,
For T. C. and Barnard too.

*Any college name can be inserted here.

“THERE IS A COLLEGE”

TUNE OF MR. DOOLEY.

There is a college on a hill
That's known as Morningside,
To get there by the trolley you will find it quite a ride;
But yet its worth your time and toil to muster up your pride
And visit that swell neighborhood
Where all the Profs reside.

Chorus:

'Tis Teacher's College,
'Tis Teacher's College,
The greatest place the wide world ever knew;
It's there we've landed,
And now we're banded,
Beneath the college colors White and Blue.

O, education there is taught,
It's aim is well defined;
It's a unitary process that's the thing to keep in mind.
It's origin began way back
In ages past and gone,
And I guess we'll keep on tracing 'till Gabriel blows his horn.

Chorus:

MARCHING SONG

Oh! don't you see our colors waving—colors waving;
Oh! don't you see our white and blue;
It is the emblem of Columbia—Columbia—
Our Alma Mater true.





TEACHERS COLLEGE, SPEYER SCHOOL.

AMY SCHÜSSLER.....	Principal
HOWARD B. WOOLSTON, A.M., B.D.,	<i>Director of Neighborhood Work and Night School</i>
LAURA C. VALENTINE.....	<i>Secretary and Librarian</i>
HARRIETTE MILLS.....	<i>Director and Critic of Kindergarten</i>
EDITH BLANCHARD.....	<i>Assistant of Kindergarten</i>
CLARA JAMES.....	<i>Critic, Grade I</i>
MARY HORTON.....	" II
LOUISE PHILLIPS GLANTON.....	" III
MABEL CAROLINE RUSSELL.....	" IV
HARRIETTE L. STRONG.....	<i>Critic, " V</i>
RACHEL EVELINA CLOSS.....	" VI
CLARA BURR HARRIS.....	" VII
IDA CATHERINE CARTER.....	<i>Critic, " VII and VIII</i>
LOUISE MARION FISHER.....	<i>Physical Education</i>
MARGARET MAUD ZERBE.....	<i>Music</i>
MIRIAM FINN SCOTT.....	<i>Assistant in Neighborhood Work</i>
ERNEST STAGG WHITIN.....	<i>Assistant in Neighborhood Work</i>
HENRY NELSON MOORE.....	<i>Assistant in Physical Education</i>

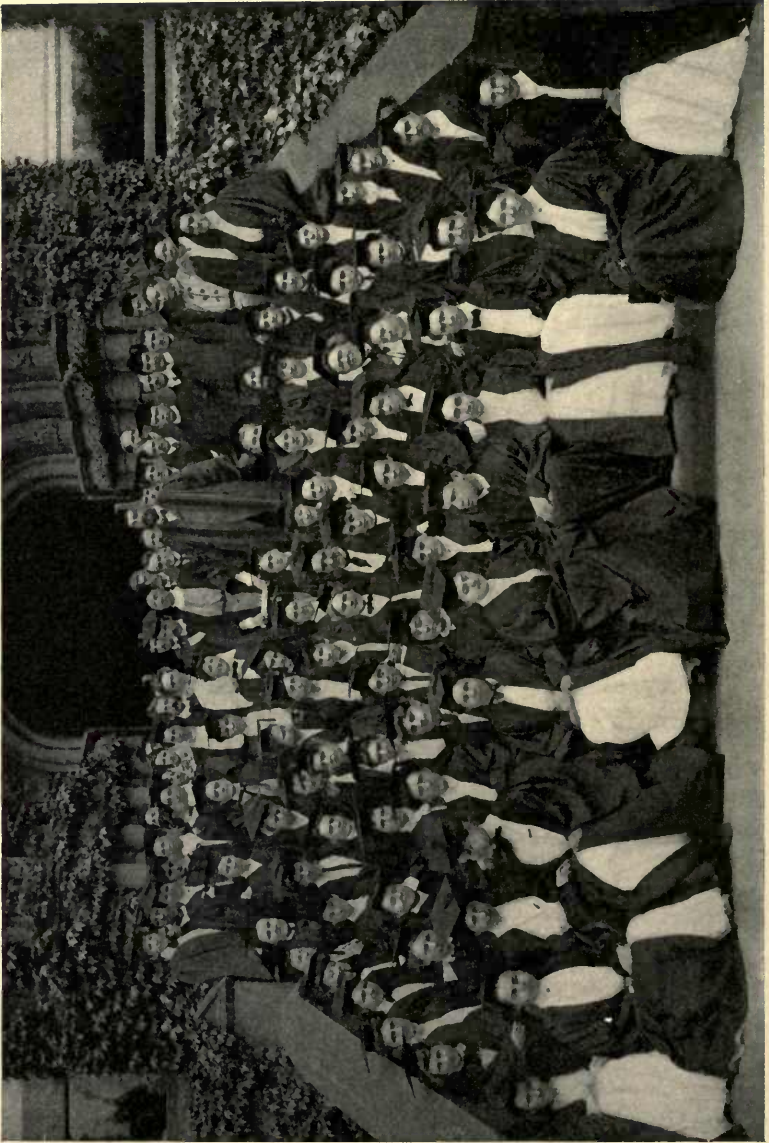

CLASS OF 1905.

1905

SENIOR CLASS

OFFICERS

President.....LILLIE M. LAWRENCE
Vice-President.....GUSSIE F. BRONNER
Secretary.....PHILIP S. HASTY
Treasurer.....MARION E. CHURCH

SAMUEL PHILIP ABELOW
EDITH SHERWIN ADAMS
ANNA BESSIE ALLEN
EDITH DE LANCEY ALLEN
AMY AREY
LOUIS JULES ARMAND
LAURA VIRGINIA BABB
ELIZABETH WADDINGTON BASSETT
IDA J. BATDORFF
FLORENCE LOUISE BEECKMAN
FLORENCE EVELYN BEERS
GEORGINA GRACE BENNETT
FLORENCE IRENE BIGGIN
ALMA LOUISE BINZEL
CORAZ E. BINZEL
CORNELIA DOUGLAS BLAKE
ANNAH PRENTICE BLOOD
CHESHIRE LAWTON BOONE
SARA WELLS BOSTWICK
ANNA ROSE BRADY
MARY JUANITA BRISON
GUSSIE FOX BRONNER
ANN ELIZA BROWN
THOMAS JAMES BROWNE
HERMAN BUCHER
MARGARET CECILIA BYRNE
EMMA SHAW CALHOUN
LULU JANE CARPENTER
GERTRUDE LOUISE CATHCART
GEORGE WALKLEY CHENEY
MARION EMMA CHURCH
ANNA MANSFIELD CLARK
HELEN NESSA COHEN
DELLA LOUISE CONGER
GRACE MORRELLE CONOVER
BLANCHE COOPER
GRACE EDITH CORSON
MAY AGNES COTTER
AGNES HOUSTON CRAIG
RICHARD McLEOD CRAWFORD

MARY ELIZABETH SPENCE DAVIDSON
ELIZABETH DAY
HARRIET DAY
SARAH ELIZABETH DEAN
EDITH AUGUSTA DIETZ
STELLA VAN VLIET DODGE
MARY ELLEN DOLPHIN
SADELLA MARIE DONALSON
ISABEL RANDOLPH DOUGLAS
AGNES LACY DURANT
CLAYTON G. DURFEE
CHARLOTTE EGGLESTON
SARAH ELDER
ELSIE ERDWURM
MARY EVANS
SUSAN IDA EVANS
GEORGE MARCUS FALION
FLOE ANNE FARLOW
GRACE MARIE FARRELLY
LOUISE MARION FISHER
ELlice HEATON FITCH
SALLIE FAULKNER FLETCHER
JAMES RUSSELL FORDEN
ANITA GRACE FORMAN
NATALIE STERNBERG FORREST
MARION FRANKLIN
LOTTIE LUCY FRIES
LORENA M. FROST
CAROLYN JOSEPHINE GADDIS
ANNIE JEAN GASH
CLARA MARIA GILBERT
CORDELIA VIRGINIA GLANTON
MINNIE MAUDE GLIDDEN
WILLYSTINE GOODSSELL
LOUISE GOTTSCHALL
NONA GOULD
MARIA DANIEL GRAHAM
EMMA COLLIER GRANT
JAMES MARTIN GRAVES
MARY GOULD GRAY

SHIRLEY EUGENE GRAY
 FLORENCE K. GRISWOLD
 FANNY JOSEPHINE HAEFELIN
 WARREN OTIS HAGER
 GRACE AILEEN HARRINGTON
 HOWARD STODDARD HARRIS
 ROBERT BARTHOLOW HARSHE
 PHILIP S. HASTY
 ALICE FENTON HAYNES
 CLARA M. HETSCHEL
 FRANCES HENRIETTA HIBBARD
 HELEN ALICE HOCHHEIMER
 MARGIE ETHEL HOFFMAN
 EDITH HOLT
 MARGARETTA ELIZABETH HOWARD
 ELLA HUNTING
 MAUDE MARY ISLES
 CLARA CHANEY JAMES
 HANNAH T. JENKINS (Mrs.)
 ISABELLE E. JEWELL
 MARION ELIZABETH JONES
 CARRIE KAPLAN
 ANNE JOSEPHINE KENNEDY
 KATHERINE ANNA KUNTZ
 LILLIE MARIA LAWRENCE
 MARY LEE
 MARY DAY LEE
 JOSEPH LIPKE
 FREDERICKA LOEW
 MICHAEL HENRY LUCEY
 EDITH ELLEN LYON
 ELIZABETH McEVOY
 MARY WILSON MCGAHEY
 MARY MCGHEE
 ALEXANDRA MACINNESS
 MARGARET ELLIOTT MCKAY
 CATHERINE LORETTA MADDOCK
 EMILY LYDIA MAEDER
 CHARLES MARTEN
 WILLIAM SAMUEL MARTEN
 ALICE MARTIN
 HELEN PATTERSON MARTIN
 IDA E. MATHER
 JANE MATHEWS
 CHESTER ARTHUR MATHEWSON
 CHARLES ROBERT MAXWELL
 ELSIE A. MERRIMAN
 WILLIAM STUART MESSER
 BERTHA MELVILLE MILLER
 EDNA M. MOORE
 ISABELLE MOTT
 ELEANORA LOUISE MUNROE
 EDNA NEVILLE MURPHY
 HARVEY NEWCOMER
 HELEN NEWPHER
 EMILY NICHOLAS
 FLORENCE ISABELLE NYE
 FRANCES HANNAH OAKLEY
 JOSEPH WARREN OLIVER
 GRACE OWEN
 MAE OWEN
 HELEN LETITIA PALLISER
 FRANK ALVAH PARSONS
 EDITH CHESTER PELTON
 ROBERT HUNTINGTON PROCTOR
 WILLIAM LOU'S RABENORT
 HARRIET ELVIRA WYCKOFF

PANSY SARA REYNOLDS
 RUTH ANGELINE REEDER
 ANNA CAMPBELL REILEY
 LEILA REPPENHAGEN
 RONALD FRANK RIBLET
 JESSIE PINNING RICH
 FLORENCE SAEGER RICHARDS
 MARIA A. ROGERS
 EDITH HOYT ROLLINSON
 HELEN CHRISTINE MILDRED ROTH
 CHARLES RUBENS
 ELIZABETH LINCOLN RUSSELL
 ELSA SAAM
 EDWARD SAPIR
 NINA SCHULTZ
 GRACE MARIA SEATON
 MARGARET GRACE SERCOMB
 ELIZABETH KIMBER SEWARD
 LEONORA W. SHEIB
 LAO GENEVRA SIMONS
 NORA TAYLOR SKINNER
 REBECCA JANE SLAYMAKER
 ALICE VAN WOERT SMITH
 EVELYN CECILE SMITH
 LESLIE BREWSTER SMITH
 LINDA MAY SMITH
 ARRIETTA SNYDER
 CHARLOTTE LOUISE SOLOMON
 ELIZABETH BECKWITH SOWLES
 LYDIA HOLT SPARKMAN
 CARITA SPENCER
 HILDA LOUISE STABER
 CAROLINE EMMARETTE STACKPOLE
 CLARA BENNETT STAFFORD
 MARGARET HUBBELL START
 ALBERT HARRINGTON ST. GEORGE.
 ANNA MAY STOCKBRIDGE
 FLORA STUART
 H. MAY STUBBS
 ELIZABETH TOLMAN SUMNER
 GRACE TAMAGNO
 EARL GARFIELD TAPLIN
 ANNA SARAH TATTERSHALL
 BESSIE RHETON TAYLOR
 JESSIE ELMA TAYLOR
 GRACE CATHERINE TELFORD
 MILDRED TERRETT
 ANNA FRANCES MURIEL THORP
 KATE W. TINGES
 GRACE VINCENT
 MARGARET JOURNEY WAKELEE
 RUTH M. WALLACE
 AVIS WATERBURY
 WINIFRED M. WEBSTER
 FRANCES WEEMS
 EDITH IRENE WEIDMAN
 EDITH WELLE
 MARGARET CECILIA WHITE
 MARY THEODORA WHITLEY
 NORA BELLE WHITNEY
 EDITH LAKE WILKINSON
 HENRIETTA BRISCOE WINGFIELD
 JOHN KELLOGG WOODRUFF
 ADA G. WOODS
 BENJAMIN COOPER WOOSTER
 NORMAN PORTER WORK

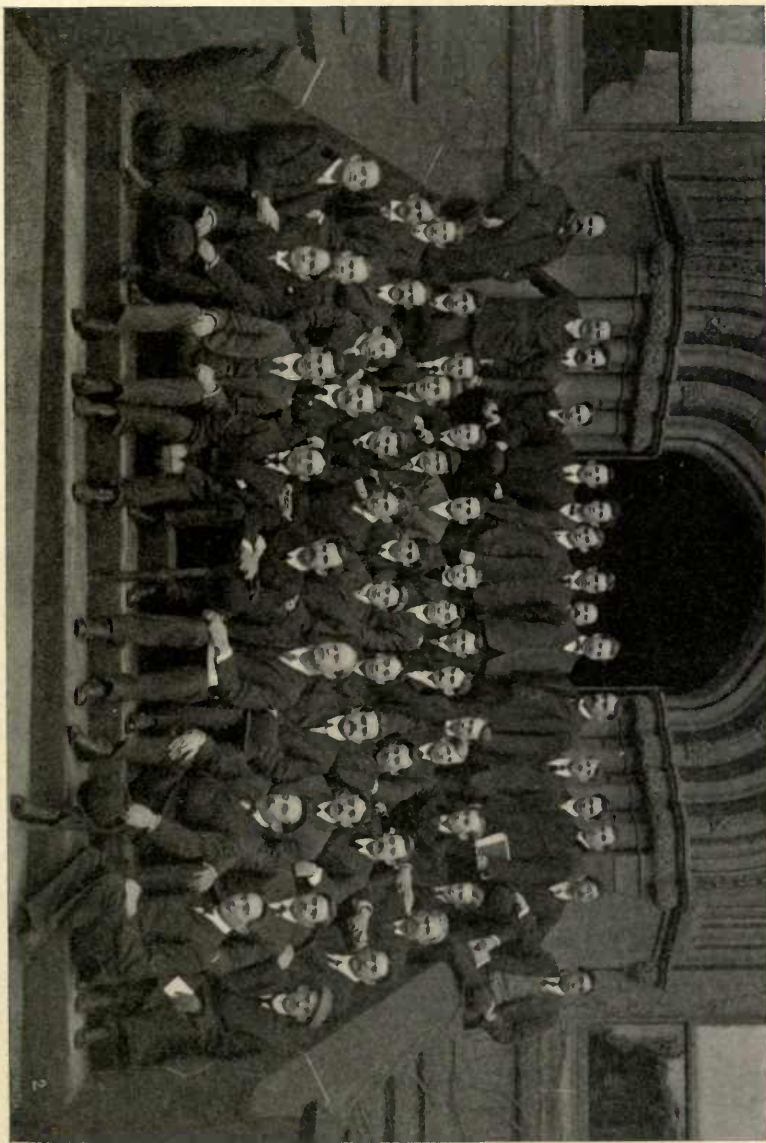

MEN OF TEACHERS COLLEGE.

Grinds



AGNES C. ALLAN.
"The smile that won't come off."



LILLIE ASH.
"Who said Georgia?
I'm from the South."



SUSAN FARLEY ANDERSON.
Securely she pursues the path of sweet
success!



LILIAN BACH.
O, Reader! Thou can't never hope to see
One more conscientious than Lilian B.



HOWARD B. BERRY.

"Tammany in all its glory never had a grafter like unto this one."



EDITH BLACKMAN.

"She looketh well to the ways of her household."



L. E. BIGELOW.

"Every little bit helps."



CARL BRANDS.

Here is a man who can preach a sermon
In rapid French or guttural German.

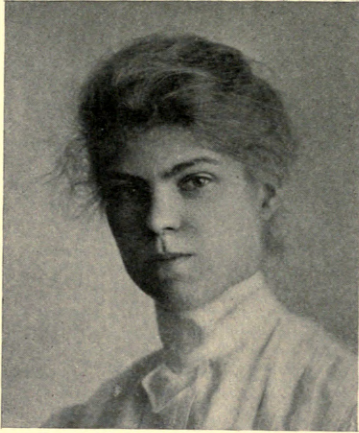

ANNA BROOKS.

"Oh, thou art mild, too mild!
I pray thee swear."



DANIEL L. BURKE.

There is a jolly young fellow named Burke,
At German he just loves to work;
He shows off his powers
By singing for hours,
And class duties he never would shirk.



MARY A. BROWN.

In all my wanderings in this world of cares,
The most of all was walking up the stairs.



CATHERINE MACDONALD CAMERON.

"What is in a name?"



HARRIET I. CARTER.
"Care is an enemy to life."



EDITH CHAPMAN.
"Oh! that this life might be one long
dance."



MARY CASHEN.
"Is this a dream? O, if it be a dream,
Let me sleep on and do not wake me yet."



JESSAMINE M. CHAPMAN.
A still small voice accompanied by a
"Lute."



LAURA COLEMAN.

Tall and stately, charmed with grace,
A type of a true Southern face.



ANNIE S. CROWELL.

"Let every man be fully persuaded in
his own mind."



EDNA COULTER.

This girl reckons she is mighty lucky,
Because "She was bred in Old Kentucky."



HELEN DEACON.

"Oh! that her life were one long matinee!"



MARTHA DEAN.

"O, wonderful, wonderful, and most wonderful, and yet again wonderful."



FORREST ALLISON DEGRAFF.

"And still the wonder grew
That one small head could
Carry all he knew."



LILE GEORGE DEETER.

She will make a good teacher for she is tall,
Short teachers aren't in vogue at all;
The children are impressed
It must be confessed,
When a shadow looms high on the wall.



MARY DENNIS.

"Some people take a rest as if they were
taking something that did not belong
to them."



LOUIS DEWITT DEYO.

Purpose glowing in his face—Friendship in
his heart.



HELEN DONOVAN.

There was a young woman so neat
From the crown of her head to her feet,
So dainty, so clean,
She looked like a queen
To the Dean she was quite a treat.



ELIZABETH S. DIXON.

With gentle eyes, which still retain
Their picture on the heart and brain.



JAMES J. DOSTER.

"A builder of Alabama school houses."



GEORGE DUNN.

"Oh, keep me innocent; make others great."



FRANCIS ELLIOT.

She's playing "Forward" in Ed. B. now.



ANITA EARLE.

A queen.



LOUISE M. FISHER.

"The wise for cure on exercise depend."



AUGUSTA FORTMAN.

Don't know Gossie? No, not really,
She's the girl who blushes freely,
She's as modest as a posy,
Blonde and shy and sweet and rosy.



ADA ROSE GALLAHER.

"She sat like patience on a monument,
smiling at grief."



CHARLOTTE A. FRANCIS.

Whoe'er knows her, knows truest worth,
Too few like her tread mother's earth.



LULU GILL.

"Better late than never."



AMY ALLISON GRANT.

"A specimen of the strenuous life."



GRACE A. HARRINGTON.

"You can't get any as good peanuts when this 'Peanut' is gone."



RUTH HARDING.

Seeing, I saw not;
Hearing not, I heard;
Tho' I saw not they told me all
So often that I spoke of having seen.



CLARA HATHAWAY.

"Up, up, my friend
Quit your books
Or surely you will grow double."



JULIA HILL.

"Equal to the occasion, that is the only kind of equality which I recognize."



ABBY STOUT HOWELL.

"Independence now, and independence forever."



MR. HOEXTER.

This is Herr Hoexter, with the accent on the hair.



ISABEL JEWELL.

"Characters never change."



HARRIET H. JONES.

New Jersey is the land for me,
I love it more each day,
Though gay the Western States may be,
In Jersey will I stay.



MAUD KERNS.

"Let none presume to wear an undeserved
dignity."



ALICE APPLETON KIMBALL.

What is it going to be? Art, Botany or
Kindergarten, that is the question.



MAY LESTER.

"Cleanliness is next to godliness."



MATTIE LIVERMON.
"Knowledge is power."



MABEL M. LUTES.
Keen for a Chap—man.



K. MARIE LONG.
"Lost"—A conscience!



PEARL MACDONALD.
Tall, thin, neat and firm,
A "Pearl" among women.



ALICE L. MARSH.

She hath a natural wise sincerity,
A simple truthfulness, and these have
Lent her a dignity enviable.



ANNA V. MELLEN.

"Half our knowledge we must snatch,
not take."



DELLA MARSH.

"Order is heaven's first law."



ETHELWYN MILLER.

"Ye Gods—how she can talk."



HENRY NELSON MOORE.

Away! away! My breath was gone
I saw not where he hurried on;
'Twas scarcely time for *History A*,
Yet on he rushed, away! away!



ADA MURDOCK.

"There is a gude time coming."



GRACE LAWRENCE MORRISON.

"Castles in the air cost a vast deal to
keep up."



JANE MURPHY.

Come back, come back to earth,
Thou creature of ethereal spheres.



EMILY NICHOLAS.

"A good example of hard work."



ETHEL R. PEYSER.

"A little nonsense now and then
"Is relished by the wisest 'men.'"



THEODORE E. PALESKE.

Oh, Theo, if it is all the same
Please teach me to pronounce your name;
It takes long years to study Dutch,
And honestly, I don't know much.



MAY PHILLIPS.

"Were silence golden, I'd be a millionaire."



CLEMENTINE M. PIERSON.

"Candour is the brightest gem of criticism."



ANNA POOTS.

"She was more than usual calm."



MABEL L. POLLITZER.

Syllables which breathe of the sweet South.



IDA W. PRENTISS.

"That it should come to this."



MARY L. READ.

"The whole countenance is a certain
silent language of the mind."



IRENE REEDER.

All the world loves a lover,
All the world loves Miss Reeder.
Miss Reeder—What?



HENRIETTA RALSTON.

"As merry as the day is long."

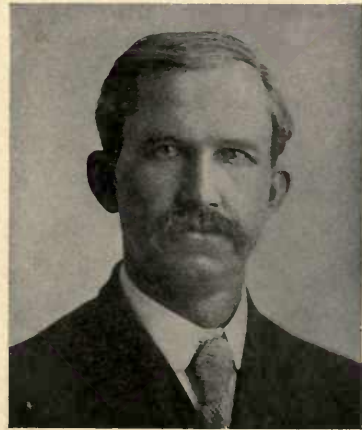

J. WHITNER REID.

"A man of pleasure is a man of pains."



ELIZABETH M. ROBINSON.

"When do you think?"



MINETTA F. SAMMIS.

"And grasps the skirt of happy chance
And breasts the blows of circumstance."



LOTTA RUSSAK.

She is a maid of artless grace,
The spirit of mischief 'neath her innocent
face.



FLORENCE E. SILLEMAN.

A busy bee.



W. PALMER SMITH.

“For the best words of tongue or pen
Know Shakespeare from beginning to end.”



ADA SPRINGER.

Observant, thoughtful, studious and re-
freshed
By knowledge gathered up from day to
day.



MYRA B. SPAFARD.

“By education (B) most have been misled.”



ELICE STEIBRITZ.

What is more refreshing than a sea-breeze?



ADELAIDE STRYKER.

"A merry heart maketh a cheerful countenance."



JULIE SULLIVAN.

This is fair Julie who talks of "James"
And the values of life brought out in games,
She takes long notes like grinding mill
And says chapel prayers with a willing will.



MARY D. SWARTZ.

"Good goods come in small packages."



JUNE TASCHE.

To see a child so very fair
It was a pure delight.



AMELIA V. THORNE.

"Let me have my own way and I'll be pleasant."



LILIA JUDSON TUTTLE.

Leila comes from Carolina,
State down by the sea;
And once in composition,
Thought sandwiches made with "T."



MARION TREAT.

"Aren't there any more worlds to conquer?"



LUCY VAN COTT.

?



MABEL VANDERHOEF.

A charming smile,
A pleasant face,
A manner full of grace.



WILLIAM VOXMAN.

A handsome example of "Multum in parvo."



ELIZABETH VON SALTZA.

"For she is wise if I can judge her."



CHARLOTTE A. WAITE.

"As she sews, so shall she rip."



FLORENCE WALLACE.
"Why so pale and wan?"



AGNES WALLING.
Lesson plans she thinks a bore,
She'd rather read the foot-ball score.



ANNA J. WARING.
"Be to her virtues very kind,
Be to her faults a little blind."



LOUISE WAUGH.
"Our president"—enough said."



ESTELLA T. WEEKS.

P. H. D., and thereby hangs a tale.



EDITH M. WHITE.

Her voice was ever soft, gentle and low
—an excellent thing in woman.



EDITH B. WERTZ.

I love tranquility and solitude, and such
society as may be wise and good.



JOHN REED WILSON.

"It's but to reason why."



CLARA LOUISE WILTON.

Here's to Clara Louise,
Who tries so hard to please.
She dresses well, this damsel fair,
Please keep it dark—we mean your hair.



MABELLE WOODRUFF.

"Well you know the joke
"Of the thing is this —"



ANN WRIGHT.

"Nut brown maiden, thou hast a roguish
glance."



HARRIET ELVIRA WYCKOFF.

"I have seen visions."

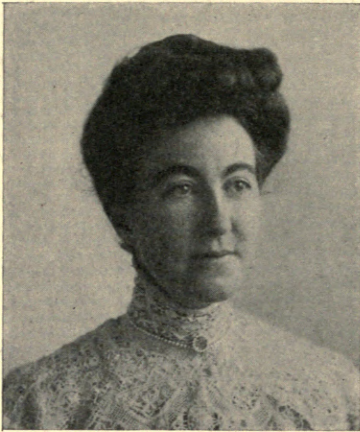

ELIZABETH D. YOUNG.

"Strongest minds are often those of which
the noisy world hears least."



MARY HAWLEY.

"Our Masterpiece."

THE BEST SODA WATER



in
New
York

WE
CAN
PROVE
IT!

Friedgen's Drug Store Amsterdam Ave. and 120th St.

A. G. SEILER

“The College Bookstore”

1224 AMSTERDAM AVE.

NEAR 120th STREET

New York

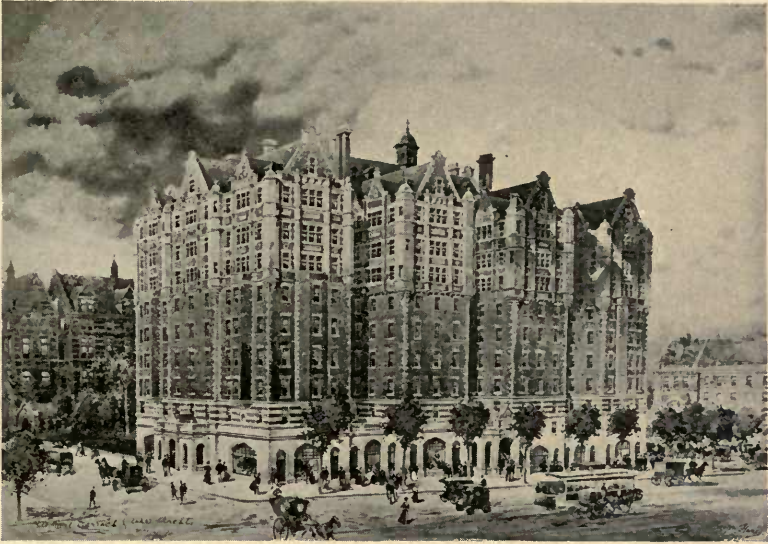

Whittier Hall

1230 Amsterdam Avenue

**RESIDENCE HALL FOR WOMEN OF COLUMBIA
UNIVERSITY**

Steam heated rooms

Shower baths

Dining rooms on ninth floor

Electric light

Elevator and

Telephone service

Special Rates for Summer Session

Rooms rented by year or month

Transients accommodated

For Particulars, address Secretary

DIEGES & CLUST

"IF WE MADE IT, IT'S RIGHT"



OFFICIAL JEWELERS OF THE
LEADING COLLEGES, SCHOOLS
AND ASSOCIATIONS

Class Pins, Fraternity Pins, Medals, Cups, Etc.

WATCHES, DIAMONDS, JEWELRY

23 John Street, New York





Duffy's Pure Malt Whiskey

Awarded the Gold Medal at the
St. Louis Exposition

For its acknowledged therapeutic value. It is a tonic stimulant, prescribed by physicians in private and hospital practice, is free from fusel oil and other deleterious substances, and can be retained by the most sensitive stomach.

It is the Whiskey for home use.

Sold by druggists or dealers, or direct at \$1.00 per bottle.

DUFFY MALT WHISKEY CO., Rochester, N. Y.



GREETINGS TO 1906!



From

Cotrell & Leonard

ALBANY, N. Y.

MAKERS OF

CAPS, GOWNS and HOODS

to Teachers College, Barnard College, Columbia University, and all the others.

CLASS CONTRACTS A SPECIALTY

The Only House in New York City

Caps and Gowns

Excellent quality material and
workmanship at lowest prices

Faculty Gowns and Hoods

Reasonable rates for
Rental Outfits

Pulpit, Bench and Choir Robes



Makers to 1906 Class, Teachers College

Cox Sons & Vining

262 Fourth Avenue

Near 21st Street

New York

The Duysters Press

135-137-139 W. 17th Street

New York

Engravers and Printers

of Fine Books and Catalogs

Estimates Cheerfully Furnished

Joseph J. Cowan

500 W. 121st Street



**FIRST-CLASS
CATERING
TO LARGE AND
SMALL PARTIES**

**HORTON'S
ICE CREAM**

Charlotte Russe and Fancy
Cakes, also French Ice
Creams, Sorbets
and Puddings

NONE BETTER MADE

Countless millions use them
Depot: 142 W. 125th STREET

J. B. DEWSNAP & CO.

3 CEDAR ST., NEW YORK

IMPORTERS

OLIVE OIL

OLIVE OIL SOAP

**BUCKMANN & BARKLAGE
GROCCERS**

Imported and Domestic
Delicatessen

Wines, Liquors, Fruits and Vegetables

1295 AMSTERDAM AVE.

Bet. 123d and 124th Sts.

NEW YORK

TELEPHONE CONNECTION

D. C. DODGE, Mgr.

**Morningside Steam
Laundry**

(QUALITY LAUNDERING)

Special Rates to
Students

1236 AMSTERDAM AVENUE

CORNER 121st STREET

NEW YORK

Telephone 794 Morningside



The
New \$500
Steinway
Vertegrand

is pronounced by the greatest musical authorities, like Richard Strauss, Sir Edward Elgar, Humperdinck, Paderewski, Hofmann, Joseffy, Lhevinne, and innumerable others, the most marvelous achievement in modern Upright Piano building. At the price of \$500 it is the greatest value ever offered to the public.

Used pianos of any make taken in exchange, and time payments accepted if desired. Also Pianos for Rent, by the Month or Season.

Steinway & Sons

Steinway Hall, 107 and 109 East 14th St., New York
Subway Express Station at the Door



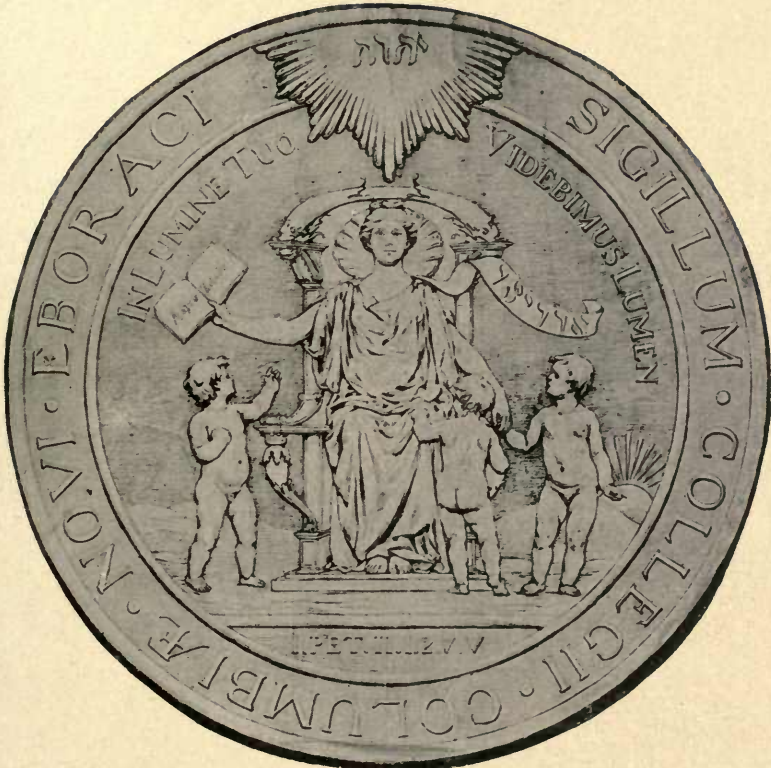

THE DUYSTERS PRESS
135-139 W. 17TH ST.
NEW YORK



UC SOUTHERN REGIONAL LIBRARY FACILITY



A 000 088 141 7



